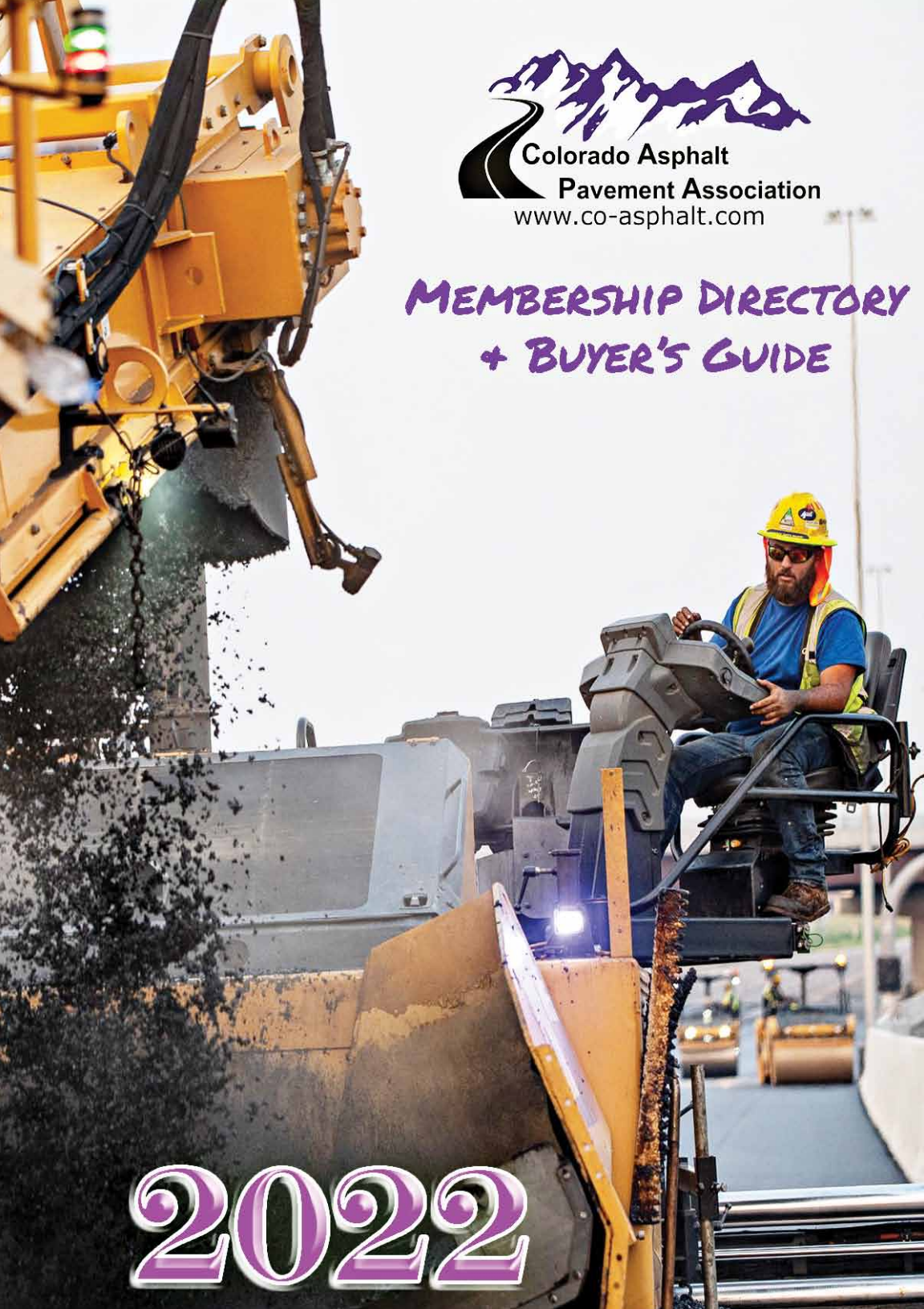

Colorado Asphalt Pavement Association

www.co-asphalt.com

Membership Directory + Buyer's Guide

2022

WIRTGEN VÖGELE HAMM

WELL-EQUIPPED FOR YOUR ROADBUILDING SUCCESS

DENVER
5055 East 72nd Ave
(303) 287-7506

GRAND JUNCTION
2358 I-70 Frontage Rd
(970) 243-7090

DURANGO
16 Girard St
(970) 247-4460

HONNEN EQUIPMENT

Honnen.com
800-646-6636
@honnenequipment

Colorado Asphalt Pavement Association

6880 S Yosemite Ct #110 • Centennial, CO 80112
t: 303-741-6150 e: office@co-asphalt.com
www.co-asphalt.com
COAsphalt
coloradoasphaltpavementassociation
@ColoradoAsphaltPavementAssociation
@colorado_asphalt_pavement_asso

Table of Contents

A Message From The President....2
A Message From The Executive Director....3
2022 Executive Committee....4
2022 Directors....6
CAPA & RMAEC Staff....8
Past Presidents....10
Honorary Members....11
Committees, Work Groups & Task Forces....12
Asphalt Resources and Publications....13
2022 Calendar of Events....14
Luncheon & Christmas Reception 2021....15
Colorado Asphalt Hall of Fame....16
Colorado Asphalt Pavement Association Scholarship....17
Member of the Year....19
21 Organizations Welcomed into CAPA Membership In 2021....20
30th Annual CAPA Scholarship Fund Raiser Golf Tournament....21
RMAEC Staff....24
RMAEC Webinars....25
Rocky Mountain Asphalt Education Center Education Programs....29
2022 Asphalt Conference and Equipment Show....30
27th Annual "Best In Colorado" Asphalt Pavement Awards....34
Members....43
Associate & Affilliate Members....57
Buyer's Guide....101
Government....111
CDOT Headquarters & Branches....112
Transportation Commission of Colorado....113
CDOT Directors & Regions....115
Colorado Cities & Towns....123
Colorado Counties....139
Partners....145
Asphalt Industry Partners....145
State Asphalt Pavement Association Partners....146
Colorado Partners....150
Other Partners....154

Cover Photo: CDOT Central I-70 Project, Kiewit Infrastructure Co.

A Message From The President. . .

As I enter my second and final year as the President of the CAPA Board of Directors, I reflect on 2021 and look forward to the new year of 2022. The value of the CAPA organization to the industry continues at a very high level and we are well positioned in alignment with our mission of advancing the use and quality of asphalt pavements in Colorado. The CAPA membership is very strong, and we are proud of maintaining a membership that represents over 90% of the asphalt pavement materials produced in Colorado. With over 260 member organizations, CAPA is the largest asphalt pavement association in the country.

The supply of liquid asphalt was disrupted in 2021 and there were supply chain issues that compounded the problem. The Board of Directors navigated through these issues and CAPA was a respected source of information and guidance to asphalt users and producers across the state. Our training arm, the Rocky Mountain Asphalt Education Center and our certification program (Laboratory for Certification of Asphalt Technicians – LabCAT), had a banner year in 2021. Coming out of the Covid-19 lockdowns of 2020, attendance was at a near record 585 technicians certified in asphalt testing and inspection by LabCAT in 2021. A remarkable 95% of attendees graded the benefit of certification and quality of the program as either Good or Excellent. A big thank you to the LabCAT staff of Tom Clayton, Cindy Rutkoski, and Diane Hammond and all of the volunteers for a job well done.

Paving the Way to the Winners Circle is the theme for a revamped Rocky Mountain Asphalt Conference & Equipment Show and we look forward to getting together at the National Western Complex for this annual event and the annual "Best in Colorado" Asphalt Awards Program & Dinner on February 8-9.

No one could have anticipated the Covid-19 challenges of 2020 or the supply chain disruptions of 2021. We also do not know what 2022 will bring but we know that the list of challenges are long and include the continued delays with supply chain issues, workforce development, environmental requirements, work zone safety, increasing street/road funding at the local level, advancing innovation and new technology, ensuring quality in all aspects of design, construction, and maintenance.

We have a great team at CAPA and we are poised to address these challenges and support you and your organization to help make your next project or program decision a success. Let me know if you have any suggestions on how the CAPA organization can be of even greater value to you and the asphalt industry of Colorado.

Here's to a productive and safe 2022.

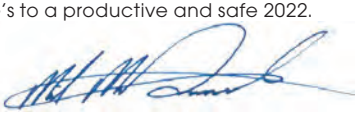

Mike McDonald,
CAPA Board President
Asphalt Program Manager,
Kiewit Infrastructure Co.
Centennial, CO,
mike.mcdonald@kiewit.com,
303-979-9330

Kiewit

A Message From The Executive Director. . .

Welcome to the 2022 CAPA Membership Directory! We trust that this publication will be a valuable resource and help you stay connected with our membership and agency partners. Member and agency listings have been updated, a Workforce Development section added, and care has been given to provide current information on all of our service and product providers.

We thank our publisher Jo Taylor of Coterie Press/CPWJ and Tom Clayton of the CAPA staff for their hard work in putting together another top notch directory. We are very appreciative of the support of our advertising sponsors. A special thank you to each of the companies listed below.

2022 CAPA Membership Directory Sponsors

4 Rivers Equipment
A-1 Chipseal/Rocky Mountain Pavement
Asphalt Testing Services - NEW
Astec Inc. - NEW
BOMAG Americas, Inc.
Brannan Sand & Gravel
Colorado Asphalt Services Inc (CASI)
Colorado Milling
Cesare, Inc.
COBITCO, Inc.
Colorado Barricade Co.
CTL Thompson, Inc.
CRH Companies
DISSCO (Denver Industrial Sales & Service Co.
Dustrol Inc. - NEW
Faris Machinery, Inc.
Earth Science Systems - NEW
Ground Engineering Consultants
Holmes Murphy & Asscociates - NEW
Honnen Equipment Co.
Kiewit
Kumar & Associates, Inc.
Martin Marietta - NEW
Power Equipment Co.
Power Motive Corporation
Sealcoat Solutions
Sealmaster
Vance Brothers
Wagner Equipment Co.
WesTest

The CAPA staff is ready to assist you in anything and everything ASPHALT! Let us know how we help, whether it be a technical issue or to assist in connecting you with one of our product or service providers.

Wishing you all a successful and safe 2022.

Tom Peterson PE
Executive Director
Colorado Asphalt Pavement Association
6880 South Yosemite Court, Suite 110
Centennial, Colorado 80112
303-741-6150 ext. 152
Cell: 303-229-6710

Colorado Asphalt Pavement Association

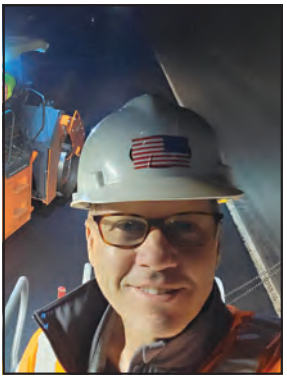

2022 Executive Committee

Mike McDonald, President
Colorado Asphalt Program Manager,
Kiewit Infrastructure Co.,
Centennial, CO,
mike.mcdonald@kiewit.com
303-979-9330

Russ Larsen, Vice-President
COO, Elam Construction Inc.
Grand Junction, CO
russ.larsen@elamconstructon.com
970 242-5370

Ken Coulson, Secretary
President, Coulson Excavating Company,
Loveland, CO
ken@coulsonex.com
970-667-2178

John Paul Ary, Treasurer
A&S Construction Company
Canon City, CO
jp@arycorp.com
719-275-4555

2022 Executive Committee

Kyle Alpha, 1st Past President
General Manager, United Companies, a CRH Company of Mesa County, Grand Junction, CO
kalpha@oldcastlematerials.com
970-640-7340

Grant Cruseturner, Officer
Project Manager, Brannan Sand & Gravel Company, Denver, CO
gcruseturner@brannan1.com
303-534-1231

Scott Davis, Officer
Vice President, Schmidt Construction Co., Colorado Springs, CO
scottd@schmidtconstr.com
719-392-4207

Ed Wells, Officer
Asphalt Manager, Connell Resources Inc., Fort Collins, CO
ewells@connellresources.com,
970-223-3151

Ryan Yoch, Officer
VP General Manager, Martin Marietta., Golden, CO,
ryan.yoch@martinmarietta.com
720-245-6443

2022 Directors

Max Wolenske, General Manager Contracting and Asphalt
Aggregate Industries, WCR,Golden, CO
max.wolenske@lafargeholcim.com, 303-408-4400

Brett Baker, Manager
Simon Construction, Cheyenne, WY
bbaker@simonteam.com, 307-399-9322

Sam Beuke, Manager,
Asphalt Marketing, Suncor Energy, Denver, CO
sbeuke@suncor.com, 303-241-5280

Pete Borer, Major Account Sales,
Wagner Equipment Co., Aurora, CO
pborer@wagnerequipment.com, 303-739-3000

Ron Feltz, Marketing Manager,
Jebro Inc., Cheyenne, WY
ron.feltz@jebro.com, cell 254-640-5877

Jeff Keller, General Manager,
APC Construction Company,
A CRH Company, Golden, CO
jeffkeller@apc.us.com, 303-996-7231

2022 Directors

Jim McCormick, Managing Member,
McCormick Excavating and Paving, LLC, Stratton, CO
jim@mxpllc.com, 719-348-5383

Danny Mikkelson, President,
New West Paving, Denver, CO
dan@newwestpaving.com,
303-427-0550

Stuart Ponting, Vice President,
Colorado Asphalt Services Inc., Commerce City, CO
sponting@coloradoasphalt.com, 303-292-3434

Gregg Rippy, President,
Grand River Construction Company,
Glenwood Springs, CO
grippy@grandriverpaving.com, 970-945-7758

Eric West, President,
WesTest, Denver, CO
ewest@westest.net, 303-975-9959

CAPA & RMAEC Staff

Executive Director

Tom Peterson, P.E.

tompeterson@co-asphalt.com

303-741-6150 ext. 152

Cell 303-229-6710

Director of Training & Member Services

Tom Clayton

tomclayton@co-asphalt.com

303-741-6150 ext. 151

Cell 303-902-2439

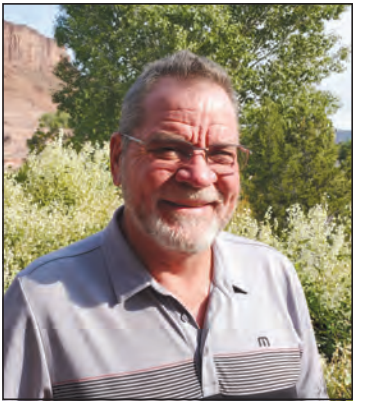

Director of Pavement Engineering

Mike Skinner, P.E.

mikeskinner@co-asphalt.com

303-741-6150 ext. 155

Cell 720-588-7351

CAPA & RMAEC Staff

Instructor

Cindy Rutkoski

cindyrutkoski@co-asphalt.com

303-741-6148 ext. 153

Training Coordinator:

Diane Hammond

rmaec@co-asphalt.com

303-741-6148 ext. 154

Past Presidents – Board Of Directors

2019-2020 ..... Brenda Shuler, Aggregate Industries
2018-2019 ..... David Lemesany, Martin Marietta
2016-2017 ..... Kyle Alpha, United Companies of Mesa County.
2014-2015 ..... Gregg Rippy, Grand River Construction Co.
2012-2013 ..... Jimmy Marvel, Brannan Sand & Gravel Co.
2010-2011 ..... John Paul Ary, A&S Construction Co.
2008-2009 ..... Craig Lamberty, United Companies of Mesa County
2005-2007 ..... Steve Peterson, Lafarge West, Inc.
2003-2004 ..... Rob Mangone, Rocky Mtn. Materials & Asphalt Inc.
2001-2002 ..... Scott Davis, Schmidt Construction Co. Inc.
2001 ..... Dave Lemesany, Lafarge NA
1999-2000 ..... Ken Coulson, Coulson Excavating Inc.
1997-1998 ..... Kevin Anderson, Aggregate Industries
1995-1996 ..... Jeff Keller, Asphalt Paving Co. Inc.
1993-1994 ..... Rick Hobbs, Western Paving Co.
1991-1992 ..... Bill Lauer, Bituminous Roadways
1990 ..... Ira Paulin, Carder Inc.
1989 ..... Herman Altergott, Best Way Paving
1988 ..... Curt Marvel, Brannan Sand & Gravel Co.
1987 ..... Skip Bettis, Siegrist Companies
1986 ..... Mike Mikkelson, Western Paving Co.
1984-1985 ..... Bob Bisgard, Asphalt Paving Co. Inc.
1983 ..... Dennis McCarron, Flatiron Paving Co.

Honorary Members

Charlie Atherton • PO Box 2445, Monument, CO. 80132. • 303-888-2245 • athertoncharlie6@gmail.com

Bob Bisgard • Aurora, CO • 303-518-6202 • bobbiz@gmail.com

Eric Bogren • Littleton, CO • 719-419-3102

Bud Brakey • Englewood, CO • 303-761-2831

Doyt Bolling • Denver, CO • 435-770-1143 • doytbolling76@gmail.com

Denis Donnelly • Lakewood, CO • donnellyde@aol.com • 303-548-5558

Jim Fife • Grand Junction, CO • 970-260-0953 • jamesrfife@aol.com

Erv Graham • Grand Lake, CO • ervgraham@rkymtnhi.com • 303-229-9698

Jerry Kaiser • Chicago, IL • asphaltjerry@aol.com

Swede Kamm • Pueblo West, CO • swedekamm@aol.com • 303-809-0156

Craig Lamberty • clamberty@omgmidwest.com • 970-216-7917

David Lemesany • 7313 Didrickson Ct., Fort Collins, CO 80528 • 720-272-1699 • lemesany5@msn.com

Rob Mangone • Las Vegas, NV • 719-473-3103 • robrmma@hotmail.com

Jerry Meier • Denver, CO • sam.meier25@gmail.com • 303-286-1663

Mike Mikkelson • Arvada, CO • 303-421-5431

Dale Miller • 1730 Ridgewood Rd, Fort Collins, CO 80526• 970-215-9887 • askanypilot@gmail.com

Steve Mueller • 7358 S Ridgeview Dr., Littleton, CO 80120 • 303-956-7989 • smueller1@msn.com

Ira Paulin • Aurora, CO • ira.paulin@gmail.com • 719-691-5300

Steve Peterson • Fort Collins, CO • stevepete720 @gmail.com • 970-227-4059

Norb Schreiber • Centennial, CO • 720-830-5178

Scott Shuler • Fort Collins, CO • shulerconsultants@gmail.com

ASPHALT
THE SMOOTH QUIET RIDE

Committees, Work Groups & Task Forces

Asphalt Industry Forum (AIF) Steering Committee

Michael Stanford, CDOT, 303-398-6576
Tom Clayton, 303-741-6150 ext. 151

"Best in Colorado" Asphalt Award Judges Team

Staff Contact: Mike Skinner, CAPA 303-741-6150 ext. 155

CAPA / CDOT Chief Engineer Liason Committee

Chairman: Scott Davis, Schmidt Construction, 719-392-4207

Environmental Product Declaration (EPD) Workgroup Staff

Staff Contact: Tom Peterson 303-741-6150 Ext.152

Executive Committee

Chairman: Mike McDonald, Kiewit Infrastructure Co., 719-393-0026

Golf Tournament & Scholarship Fund Raiser Committee

Chairman: David Barthel, Faris Machinery Co. 303-289-5743

Marketing Committee

Chairman: Keary Brown, APC Construction Co., 303-279-6611

QC Managers Coordination Committee

Chairman: David Fife, United Companies of Mesa County 970-549-7122

Rocky Mountain Asphalt Conference and Equipment Show Planning Committee

Chairman: Tom Peterson, CAPA, 303-741-6150 Ext.152

Safety Council

Chairman: Mitch Ellingson, Kiewit Infrastructure 602-763-1928

Women of Asphalt Colorado Branch

Chairwoman: Nicki Upright, CDOT 970-350-2316

Asphalt Resources and Publications

ASPHALT PRO production professionals products
for Real Articles with Real Application
www.theasphaltpro.com

Colorado Asphalt Pavement Association
www.co-asphalt.com/resources

APA ASPHALT PAVEMENT ALLIANCE
www.asphaltpavement.org

ASPHALT INSTITUTE
ASPHALT
www.asphaltinstitute.org

National Center for Asphalt Technology NCAT
at AUBURN UNIVERSITY
www.ncat.us

SAPA
State Asphalt Pavement Associations
see page 146

SAFE
COALITION FOR SAFE ASPHALT FOR EVERYONE
www.safeasphalt.org

NAPA
NATIONAL ASPHALT PAVEMENT ASSOCIATION
ASPHALT PAVEMENT
www.asphaltpavement.org

2022 Calendar Of Events

Women of Asphalt CO. Branch

Golf Tournament - May 13, 2022

For more information contact any of the officers:
Nicki Upright, President,
Tammy Buck, Vice-President,
Jo Taylor, Secretary,

or go to www.co-asphalt.com/women-of-asphalt-colorado

CAPA Golf Tournament

2022 Annual Golf Tournament & Scholarship Fund Raiser

Fox Hollow Golf Club, Lakewood
Friday, September 16, 2022
Sponsored by:

HOLMES MURPHY

Safety Council - March 18, 2022 and November 18, 2022
RMAEC Training Room

Fall All Member Meeting –

November 4, 2022

November 7 to 11, 2022
NCAT Asphalt Technology Course in Denver

December 9, 2022
New Member Luncheon
Sponsored by:

Followed by the CAPA Christmas Reception sponsored by:

2022 Rocky Mountain Asphalt Conference and Equipment Show

February 8 and 9, 2022
New Location, The National Western Complex
Registration, exhibitor and sponsor information available at www.rmaces.org

UPCOMING NAPA EVENTS

NAPA Annual Meeting
Janaury 23 to 26, 2022, Scotsdale AZ

World of Asphalt
March 29 -31, 2022 Nashville, TN

NAPA Mid Year Meeting
July 10 to 13, 2022 Santa Barbara, CA

NATIONAL ASPHALT PAVEMENT ASSOCIATION
www.asphaltpavement.org

Luncheon & Christmas Reception 2021

Colorado Asphalt Hall of Fame

Bill Lauer
Sterling Companies

Mike Mikkelson
Western Paving Const. Co.

Bob Bisgard
Asphalt Paving Company

Ira Paulin
Carder Inc.

Bill Paukovich
Brannan Sand & Gravel Co.

Curt Marvel
Brannan Sand & Gravel Co.

Dennis McCarron
Flatiron Paving Co.

Skip Bettis
Siegrist Construction Co.

John Boring
Consultant

Swede Kamm
Faris Machinery Co.

Carl Stuka
CDOT, Brannan S&G

Junior Elliott
Western Paving Const. Co.

Herman Altergott
Aggregate Industries, WCR

Sterling Klopenstein
Schmidt Construction

Bill Keller
Asphalt Paving Company

Paul Rippy
Grand River Construction

Dick Coulson
Coulson Excavating

Clyde "Geno" Chavez
Schmidt Construction

Jerry Meier
Aggregate Industries, WCR

Rick Hobbs
Sterling Paving, Western Paving, Western Mobile, Lafarge

Rob Mangone
Rocky Mountain Materials and Asphalt, Martin Marietta

CAPA Scholarships
CSU Construction Managment

Colorado State University

Haylee Sutton

Randall Loveland

The Colorado Asphalt Pavement Association Scholarship was established in 2008 by CAPA, a nonprofit trade association representing Colorado's asphalt industry and is awarded to a junior or senior who maintains a 2.8 GPA or better and demonstrates an interest in asphalt technology and/or the road construction industry. The 2021 recipients are:

Haylee Sutton. I am from Mead, Colorado. I grew up around construction, but really fell in love with it through the Construction Management program at CSU. When I am not working I really enjoy riding my dirt bike and spending time at the lake. I am really excited to graduate and intend on working in civil construction. I have worked with Kraemer North America since 2019. I have been a full time intern during the past two summers and also work part time during the school year. In the 2019, I was an Intern on the North I-25 Express Lanes project. In 2020, on the E470 Widening project. I am extremely grateful for the scholarship awarded to me. I am so honored to to be gifted this scholarship. Thank you for believing in my potential to make a difference in the industry. I intend on making a difference in the construction industry

Randall Loveland. I am a Colorado native from Castle Rock I maintain and repair my own vehicles and I own my own landscaping company. My career objectives are to move up to project managament in the heavy civil industry. I will be doing a three month internship this summer with Envirocon and I will be an intern field coordinator. I can't wait to get hands on experience in the field and start networking. I think that environmental construction is the best place to start in the heavy civil sector because it is the most basic of the heavy civil projects. That will give me an advantage in learning the operations part of construction before moving on to horizontal construction when things get more complicated. Thank you so much for the scholarship, it will go a long way. It will take some stress out of my life and I will be able to focus on school instead of money. It feels good that there are people in the field that want to help me succeed before I have even graduated. CSU has been a great university to help prepare me for my career in construction management.

CAPA's Lunch & Learn Series

The CAPA Lunch & Learn Series is a 'No Cost Service' to memebers and agency partners that provides training on the latest information, technology, and applications for asphalt pavements. Presentations are 60 to 90 mins, tailored to meet your needs, and we will come to your office to make it convenient for you and your colleagues. PDH/CEUs are available.

Pavement Preservation	Pavement Design	Asset Management	Porous Asphalt
Perpetual Pavement	Street Program Funding	Life Cycle Cost Analysis	
Thin Lift Overlay	Rubblization of PCCP	PG Binders / Mix Selection	

Contact Mike Skinner, Director of Engineering at 303.741.6150 ext. 155 or email at mikeskinner@co-asphalt.com to schedule a session or learn more about this program.

Professional Development Hours (PDHs) will be issued upon completion of the session.

Lunch & Learn

2022 SHORT COURSES - BEST PRACTICES IN ASPHALT PAVING AND MAINTENANCE

CAPA, in cooperation with the RMAEC, is pleased to offer short courses in the Best Practices for Asphalt Paving and Maintenance.

Choose from topics listed, or request additional topics, to customize your employee training day. Topics may be tailored to meet your company needs or interests. These short courses are offered exclusively to our member companies at no charge. For additional information, or to discuss training with Tom, please contact him at the Rocky Mountain Asphalt Education Center 303-741-6148 ext.151.

2021 Member of the Year
Tammy Buck, Yeh & Associates.

Yeh and Associates, Inc.
Consulting Engineers & Scientists

The member of the year is selected each year as a person who exhibits great partnership and commitment to the Colorado Asphalt Pavement Association in advancing our goals and mission.

Tammy Buck started at the Colorado Department of Highways in 1983, following in her Dad's footsteps. She worked in a few different areas but kept coming back to Construction Materials Testing. She worked for what became the Colorado Department of Transportation and retired from there in 2014 with 30 years, retiring as a Residency Materials Manager. She has worked for Yeh and Associates since September 2014 as a QA Field Manager. Tammy donates her time as the Vice President of the Women of Asphalt - Colorado, Proctoring for LabCAT, was the Proctor fo the year in 2004. She sits on several other committees and task group for CAPA.

Past Members of the Year

2020 - Pat Hill City of Greeley
2019 - Eric West, Westest
2018 - John Cheever, Aggregate Industries, WCR
2017 - Grant Cruseturner, Brannan Sand and Gravel
2016 - Woody Maphis, Ninyo and Moore
2015 - Keary Brown, APC Construction
2014 - Mike Horn, Foothills Paving and Maintenance
2013 - Lyman Wilkenson, Premier Paving, Inc.
2012 - Corey Muller, Moody Insurance Agency
2011 - Jarrett Welch, United Companies of Mesa County
2010 - Mike Scardina, BG Chemical
2009 - Mike Skinner, Stantec
2008 - Dan Stephens, Vance Brothers
2007 - Jim Fife, Western Colorado Testing, Inc.
2006 - Duaine Covert, Roadtrac, Inc.
2005 - Tom Hormel, McVehil-Monnet Associates, Inc.
2004 - Doug Corley, Power Equipment Co.
2003 - Jim Wilkins, Wagner Equipment Co.
2002 - Bruce Barbarick, ASAP Companies

"The strength of the CAPA organization is our membership. We greatly appreciate the support of each of these new members and look forward together to advance the use and quality of asphalt pavements in Colorado."

265 Total Members
22 Producer
3 Suppliers

91 Associate
66 Affiliate
83 Affiliate Agencies

21 New Members Welcomed into CAPA Membership in 2021

The Colorado Asphalt Pavement Association (CAPA) continues to grow. We were pleased to welcome 21 organizations to membership in 2021. Welcome to CAPA.

Join US!

If you would like to learn more about becoming a CAPA member, visit the CAPA web site at www.co-asphalt.com or contact Tom Clayton at 303-741-6150 ext. 151.

HOLMES MURPHY

30th Annual CAPA Scholarship Fund Raiser Golf Tournament

APWA Colorado Chapter

The 30th Annual CAPA Cup Golf Tournament & Scholarship Fund Raiser was a wonderful succuss. 212 golfers enjoyed a day on the links at the Fox Hollow Golf Course in Lakewood. It was a beautiful day and we raised over $10,000 for the joint CAPA/APWA Colorado Chapter/NCAT Asphalt technology Scholarship Program at NCAT (Auburn University). We thank all of our sponsors including NEW Title Sponsor, Holmes Murphy. It was a cold start to the day with clouds and cool temperatures. The sun came and everybody had a great time. The round of golf was followed by a BBQ Awards Luncheon.

Congratulations to the Award Winners First Place: The ARS Companies Team of Rich Hauser, Seth Johannes, Mark Reynolds, and Nick O' Donnell. The foursecond flight winners were the team from Power Motive Corp and the third flight was won by a team from Martin Marietta Southern.

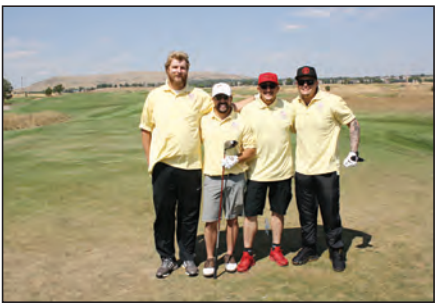

Sponsorships and Door Prizes for the Tournament Were Provided by the Following Companies:

Title Sponsor
HOLMES MURPHY

Event Sponsors
BRANNAN SAND & GRAVEL CO.
WAGNER CAT

Photographs Provided by:
SUNLAND ASPHALT

Individual Hole Sponsors:
A.G. WASSENAAR
BOMAG
COLORADO BARRICADE CO.
Valley Equipment Leasing, Inc.
ARKEMA
Road Science
WOMEN OF ASPHALT
SIMON
CCG Commercial Credit Group
AGGREGATE

Publishing Partner
PUBLIC WORKS

Flag Pin Sponsor
SealMaster Pavement Products & Equipment

SunScreen/Sanitizer Provided by:
WeSTest

Towels Provided by:
ALPHA Milling Company

Balls Provided by:
FARIS MACHINERY

Lunch sponsored and provided by
HONNEN EQUIPMENT
SUNLAND ASPHALT
ARS COMPANIES

Contest Hole Sponsors
Longest Putt
purple wave auction
PMC
Closest to the Pin
APC A CRH Company
BOMAG
Long Drive Men
Long Drive Women
Kiewit

Beverage Cart Sponsors
EARTHWAVE TECHNOLOGIES
RITCHIE BROS. Auctioneers
SURFACE TECH
AGGREGATE

Gift Cards Provided by:
All Colorado Semi Trailers

Trophys and Banners prepared by: The Award and Sign Connection

2021 CAPA Golf Tournament Committee

Laurie Schlager - The Award & Sign Connection
Jo Taylor - Colorado Public Works Journal
Lyman Wilkinson - Elite Infrastructure
Mike Scardina - Surface Tech
David Barthel - Faris Machinery (Chairman)
Keary Brown - APC Construction
Tammy Buck - Yeh and Associates
Dan Stephens - Vance Brothers
Jeremy King - King Consulting
Liz Mance - Sunland Asphalt
Don Woodworth -Wagner Equipment

ASPHALT TECHNOLOGY SCHOLARSHIP PROGRAM

CAPA in partnership with the APWA Colorado Chapter, selects several candidates to attend the week long Asphalt Technology Course at the NCAT Facility in Alabama. NCAT is the foremost research facility for the advancement of Asphalt in the country.

National Center for Asphalt Technology NCAT at AUBURN UNIVERSITY

Colorado Asphalt Pavement Association

APWA Colorado Chapter

Scholarship award recipients receive a tuition waiver and $1200 stipend* for travel and lodging. (*Agency and Consultants attendee's only). The course in 2022 will be held February 28 to March 4, 2022.

For more information or to attend Contact Tom Clayton tomclayton@co-asphalt.com or 303-902-2439

Colorado Asphalt Pavement Association

RMAEC Staff

Tom Clayton, SET, Dir. of Training & Member Services ... tomclayton@co-asphalt.com
Cindy Rutkoski, Instructor ..... cindyrutkoski@co-asphalt.com
Diane Hammond, Training Coordinator ..... rmaec@co-asphalt.com

303-741-6148 www.co-asphalt.com

LabCAT Board of Directors

Ken Coulson	Coulson Excavating
Ed Wells	Connell Resources
Craig Wieden	CDOT Staff Materials
Jody Pieper	CDOT R-2
Brian Dobling	Colorado Division Office - FHWA
Bill Caires	Cesare Inc.
Tim Webb	CDOT Region 5
Carey Jones	Kumar and Associates
Tom Peterson	CAPA

LabCAT Certified Technician
Rocky Mountain Asphalt Education Center

A PROUD COLORADO PARTNERSHIP STARTING IN 1996

LabCAT Technical Committee

Jeff Cuypers	Brannan Sand and Gravel
Tammy Buck	Yeh and Associates
Mike Stanford	CDOT Asphalt Pavement Program Mgr. (Co-Chair)
Mike Gallegos	CDOT Region 1
Johnny Lam	CDOT Staff Materials
Patrick Kowing	FHWA (CFL)
Lisa Wisner	CDOT Region 5
David Chelgren	Martin Marietta
David Fife	United Companies of Mesa County
Ethan Weichert	Earth Engineering Consultants, Inc.
Eric Biggers	Martin Marietta
Cindy Rutkoski	RMAEC
Tom Clayton	RMAEC (Co-Chair)

RMAEC Webinars

Convenient, Affordable, On-Target

The CAPA/RMAEC Webinar Program brings you the best in educational programming on a wide range of subjects, from technical topics to marketing to industry news. Keep up-to-date – even earn CEUs – without leaving your desk!

All about asphalt, all the time!

www.co-asphalt.com/webinar-home.htm

Webinar Sponsors!

To inquire about the opportunities to be an RMAEC Webinar sponsor, contact Tom Clayton @ 303-741-6148 or tomclayton@co-asphalt.com.

Scheduled Webinars in 2022

- Janaury 6: Asphalt Industry Overview – Market Conditions, Trends and New Developments, Featuring Tom Peterson, and Mike Skinner CAPA
- Janaury 27: Liquid versus Lime as an Anti-Strip Agent
- February 10: Designing for Performance, Differences between Highway and Municipal Roadway Infrastructure Programs
- March 10: A review of the updated MGPEC Asphalt (Item 20) Specification
- April 16: Best Practices for Compacting Asphalt Pavements
- May 12: P.G. Binders uses for Local Agencies and State Highways (Presented by Ryan Proctor/Suncor)
- June 16: Managing the Placement of Asphalt Surface Treatments
- July 28: An Update on the Implementation of Balanced Mix Design in Colorado
- August 11: An Update on the used od EPD's in Colorado
- September 22: Asphalt Paving "Best Practices"
- October 13: Designing for Performance, Differences between Highway and Municipal Roadway Infrastructure Programs
- October 27: Cold Weather Paving

Webinars may be held with any or all of the listed topics. If you have a suggestion or topic you would like to see presented, contact Tom Clayton, tomclayton@co-asphalt.com 303-741-6150, ext. 151 or Cell: 303-902-2439

Archived Recorded Webinars Available For Viewing

Visit the RMAEC Webinar web page to view the list of recorded webinars.

www.co-asphalt.com/education

We Thank our Volunteer Proctors!

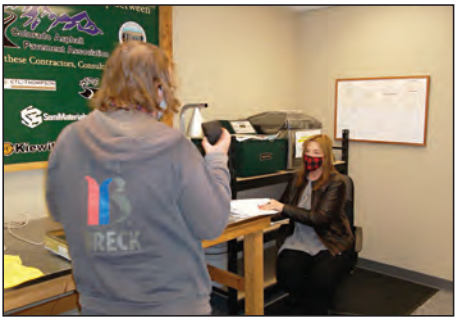

LabCAT
Laboratory for Certification of Asphalt Technicians

2022 Schedule of Standard Certification Sessions:
Levels A, B, C: January 18-20, February 1-3, February 15-17, March 1-3, March 29-31, April 19-21 (Grand Junction) , May 3-5, June 7-9, July 12-14, August 9-11, September 20-22, October 11-13, November 8-10
Level A only Certification Sessions: February 24, March 8, April 6, May 19, June 15

2022 Schedule of Streamline Re-Certification Sessions:
Levels A, B, C, E: January 25, February 22, March 9, April 5, April 18 (Grand Junction), May 18, June 14, September 27

Technician Certification:
Certification is required by CP-10 for anyone performing aggregate properties tests for asphalt mixture designs for CDOT projects. A wallet card is presented to each successful candidate who passes the requirements of the LabCAT program for this level.

2022 Schedule of Aggregate Technician Certification Sessions:
Level E: Janaury 26, February 22, March 6, April 5, April 21 (Grand Junction), September 28

Registration and prerequisite information may be found at

co-asphalt.com/labcat/technician registration

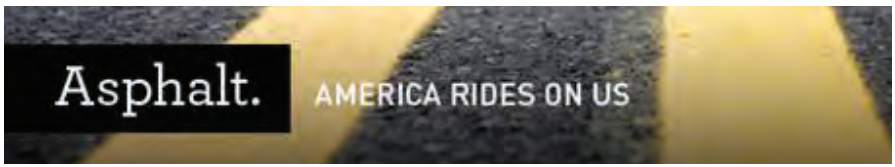

Asphalt Paving Materials (APM) Inspector Certification:

Inspectors on CDOT projects are required to have Inspector certification and a current or expired Level A certification. Inspector Certification includes the following: Inspection Elements, Reading Specifications, Surface Preparation for Asphalt, Materials Transfer, Sampling of Asphalt Mixtures, Paving Operations, Compaction Process, High Speed Inertial Profiling and Mat Defects

2022 Asphalt Paving Materials Inspector Certification Sessions:

Janaury 6, January 27, March 15, April 18 (Grand Junction), April 26, July 26, October 18

APM Inspector Streamline Re-Certification Sessions:

March 16, July 27, October 19

LabCAT Certified Technician
Rocky Mountain Asphalt Education Center
Federal Highway Administration

Proctor of the Year Award for 2021:

Each year the LabCAT program honors one of the "Volunteer Supplemental Examiners" (Proctors) for their time and effort in providing assistance and guidance for those attempting certification and re-certification.

Scott Muller, CDOT Region 4

Started in Highway construction in 1986, working for Grasser Construction, North of Otis. I remained in road construction through 1989. In May, 1990, I went to work for the Colorado Division of Highways as a temporary.

On July 1, 1991, I was hired as a permanent employee in Greeley. That was also the day that the Division of Highways became the Colorado Department of Transportation.

I was already proficient in materials testing, having learned from some of the greatest testers in Dave Darling, Bob Scantland, and Virg Harper. They were the best.I had my ACI certification for concrete testing, and then when CAPA became required, I'm sure I was one of the first ones to obtain that certification.

My Dad, Duane Muller worked for CDOT from 1959 to 2003 and my oldest son, Andrew has been working with me at CDOT in Sterling since 2011. My wife Janet and I have 12 children and 13 grandchildren with a couple more on the way. We enjoy hunting and traveling to see grandbabies!

Scott Muller

Proctor of the Year

2021 - Scott Muller, CDOT
2020 – Nick Zilm, A.G. Wassenaar, Inc.
2019 – Joleigh Doudy, CDOT R-1
2018 – Aaron Klingsmith, Ground Engineering
2017 – Paul Kinnes, CDOT
2016 – Grant Mathers, Kleinfelder, Inc.
2015 – Ryan Zoetewey, Cesare, Inc.
2014 – Leslie Kochis, CDOT Region 1
2013 – Neomia Roach, Brannan Sand and Gravel
2012 – Paul Wiggs, El Paso County
2011 – Andrea Hebard, CDOT Region 6
2010 – Johnny Lam, CDOT Central Lab
2009 – Patrick Kowing, FHWA Denver Laboratory
2008 – Kristin Moran, City of Aurora
2007 – Bob Wilson, CDOT Region 1
2006 – Rich Katzer, Carter & Burgess
2005 – Clayton Goodwin, City & County of Denver
2004 – Tammy Buck, CDOT Region 6

Rocky Mountain Asphalt Education Center Education Programs

Introduction to PC/OA Testing

"Introduction to PC/OA Testing" is an introductory course designed to teach current CDOT/AASHTO/ASTM test procedures used in the process control and owners acceptance of asphalt materials. This training is useful for both entry level technicians who are preparing for asphalt technician certification, as well as for more seasoned technicians who may be re-entering the testing arena. Inspectors and Engineers who want more knowledge about testing procedures, how they are to be carried out during a paving project, and basic information on how the test results may affect the quality of the pavement, will benefit from this course.

The training course includes classroom instruction and hands-on experience in the laboratory. The course format is divided into four separate one-day courses, covering one level per day. Participants may register for any combination depending on the information desired.

Day 1: Level A - Laydown Operations
Day 2: Level B - Plant Materials Control
Day 3: Level C - Volumetric, Gyratory, Lottman and Stability
Day 4: Level E - Aggregate

2022 Schedule of Introduction to PC/OA Testing Sessions:

January 11-14 March 22-25, June 24-27, August 2-5, and October 4-7
Check www.co-asphalt.com/rmaec/education-and-seminars for specific date.

Short Courses in Asphalt Paving Best Practices:

The Colorado Asphalt Pavement Association, in cooperation with the Rocky Mountain Asphalt Education Center, is pleased to offer 30 to 60-minute "Short Courses" in Asphalt Paving Best Practices. Tom Clayton, SET, Director of Training and Member Services, supports our member companies with his instruction and expertise in Asphalt Paving Best Practices. Topics can be viewed at www.co-asphalt.com/rmaec/education-and-seminars or contact Tom at the Rocky Mountain Asphalt Education Center at 303-741-6148 ext. 151 or via email at tomclayton@coasphalt.com for more information.

Asphalt Conference and Equipment Show Scheduled for 2022!

The Asphalt Conference and Equipment Show is back in 2022. The venue is changed and will be bigger and more robust. The Conference and Equipment Show will have a new look and exciting displays and Educational Session

Registration opened for attendees and vendors in November, 2021 and will remain open until the show in February
More information at www.rmaces.org

ROCKY MOUNTAIN ASPHALT CONFERENCE & EQUIPMENT SHOW

Asphalt Conference and Equipment Show Scheduled for 2022!

ROCKY MOUNTAIN ASPHALT CONFERENCE & EQUIPMENT SHOWS

MARK YOUR CALENDAR:
February 8 & 9, 2022
at the National Western Complex in the Hall of Education
visit rmaces.org for more information or to register

ROCKY MOUNTAIN ASPHALT CONFERENCE & EQUIPMENT SHOWS

Workforce Development Resources

For more workforce related resources, visit www.co-asphalt.com

Career Center Contacts

Aims Community College
Contact Larry Holder
larry.holder@aims.edu

ACC
Contact Admissions:
careers@arapahoe.edu

Colorado State University-Pueblo ThunderWolves
Contact:
michael.mincic@csupueblo.edu
or daniel.trujillo@csupueblo.edu

Colorado State University
Contact:
Anna.Fontana@colostate.edu

Contact:
roseann.wagner@ucdenver.edu

School of Mines 1874 Colorado
Contact:
tvanhave@mines.edu

Colorado Mesa University
Contact Troy Miller:
tlmiller@coloradomesa.edu

Community College of Aurora
Contact:
andrew.singer@ccaurora.edu

UW
Contact:
aljones@uwyo.edu

Red Rocks Community College
Contact:
rachel.bazan@rrcc.edu

Pikes Peak Community College
Contact:
www.ppcc.edu

27th ANNUAL "BEST IN COLORADO" ASPHALT PAVEMENT AWARDS 2020

CATEGORY - City Street New or Reconstruction

Coulson Excavating and Larimer County
Taft Avenue Widening (CR 17)

CATEGORY - Plant Production Greater than 100K tons

APC Southern Construction Company - Golden
CDOT Plant Production Award

CATEGORY - Commercial Parking Lot

Aggregate Industries and Tetonic Management Group - Sheltair Aviation Phase 2

CATEGORY - Urban Highway Resurfacing

Brannan Sand & Gravel and CDOT Region 1 - SH83

27th ANNUAL "BEST IN COLORADO" ASPHALT PAVEMENT AWARDS

CATEGORY - Rural Highway Resurfacing

SIMON and CDOT Region 4 -
SH 6 Merino to Atwood

CATEGORY - City Street Resurfacing

Martin Marietta and the City of Greeley -
City of Greeley Overlay Program

**27th ANNUAL "BEST IN COLORADO"
ASPHALT PAVEMENT AWARDS**

CATEGORY - Urban Highway New or Reconstruction

Brannan Sand & Gravel and Douglas County - Douglas County Southern Connector

CATEGORY - Quality in Asphalt Production 50-100K tons

APC Construction Company of Golden - CDOT Plant Production Award

27th ANNUAL "BEST IN COLORADO" ASPHALT PAVEMENT AWARDS

CATEGORY - CDOT Smoothness III

Martin Marietta of Fort Collins and CDOT Region 4 - US34 Fort Morgan to Brush

CATEGORY - CDOT Smoothness I

Four Corners Materials - U.S. 160 Wolf Creek Pass

27th ANNUAL "BEST IN COLORADO" ASPHALT PAVEMENT AWARDS

CATEGORY - Airport

APC Southern Construction and Lake County - Leadville/Lake County Airport Runway 16-34

CATEGORY - CDOT Smoothness II

SIMON of Cheyenne Wyoming - SH14 New Raymer CDOT Region 4 SH14 New Raymer West

27th ANNUAL "BEST IN COLORADO" ASPHALT PAVEMENT AWARDS

CATEGORY - Residential Subdivision

Martin Marietta and the City of Greeley -
Sunrise Neighborhood

CATEGORY - Urban In-Place Recycling

Cutler Repaving and the City of Thornton -
City of Thornton Hot in Place Recycling Program

**27th ANNUAL "BEST IN COLORADO"
ASPHALT PAVEMENT AWARDS**

CATEGORY - Surface Treatment

A1 Chipseal and the City of Fort Collins -
City of Fort Collins Surface Treatment

CATEGORY - CDOT Smoothness IV

Elam Construction and CDOT Region 3 -
SH131 Oak Creek Canyon

**27th ANNUAL "BEST IN COLORADO"
ASPHALT PAVEMENT AWARDS**

ACA
PRODUCTS

AGGREGATE
INDUSTRIES

APC
Construction Co.
A CRH COMPANY

APC
Southern
Construction Co.
A CRH COMPANY

Asphalt Constructors, Inc.
ACI

BRANNAN
Companies

ARY
CORPORATION

CONNELL

EXCAVATING CO.
COULSON
LOVELAND, COLO.

Sinclair

FOUR CORNERS
MATERIALS
A CRH COMPANY

Frontier Paving Inc.
FPI
Rifle, CO

Elam

Jebro Inc.

PEAK
MATERIALS

KEHN'S
FORT COLLINS

KIRKLAND
CONSTRUCTION
HEAVY/HIGHWAY CONSTRUCTION

GRAND
RIVER CONSTRUCTION CO.
GLENWOOD SPRINGS, COLO.

Martin
Marietta

Schmidt
construction company

McCORMICK
EXCAVATION &
PAVING
STRATTON, COLORADO

SUNCOR
ENERGY

Kiewit

UNITED
COMPANIES
A CRH COMPANY

A CRH COMPANY

A CRH COMPANY

A CRH COMPANY

A CRH COMPANY

THE PREFERRED SOURCE

Oldcastle SW Group, Inc. is the industry leader of primary construction materials and horizontal construction services in Colorado. Our award winning construction divisions provide site work packages, excavation, utilities, major highway construction, safety improvements, rehabilitation of existing roadways and bridges, and paving services.

United Companies
2273 River Rd.
Grand Junction, CO 81505
Ph: 970-243-4900
Fax: 970-243-5945

Telluride Gravel
270 Highway 625
Telluride, CO 81435
Ph: 970-728-3775
Fax: 970-728-3015

Four Corners Materials
25825 US Highway 160
Durango, CO 81301
Ph: 970-243-4900
Fax: 970-243-5945

APC Construction
14802 West 44th Avenue
Golden, CO, 80403
Ph: 303-279-6611
Fax: 303-279-6216

CAT® PM622 COLD PLANER
WORKING HOUR AFTER HOUR, SHIFT AFTER SHIFT

READY TO WORK WHEN YOU ARE

Buy from Caterpillar and you're buying more than just a piece of equipment. You're also buying into a service and support operation that no competitor can match. Wagner Equipment Co. knows that all you care about is your machine being there when you need to use it; downtime is not an option. That's why we have the industry's best and most reliable support, bringing you the tools, technologies and know-how to keep your machine productive and efficient.

Locations Throughout Colorado:

Aurora	Durango	Pueblo
Burlington	Grand Junction	Windsor
Colorado Springs	Hayden	

Call: **1-877-654-1237**

www.WagnerEquipment.com

LET'S DO THE WORK.™

WAGNER CAT

A&S Construction Company — **Member Since 1998**

Aggregates, Asphalt, Ready-Mixed Concrete

P.O. Box 566 Cañon City, CO 81215 — **719-275-4555**

www.arycorp.com

John P. Ary — jp@arycorp.com — 719-429-1234
Josh Ary — josh@arycorp.com — 719-429-1235
Nick Phillips — nick@arycorp.com — 720-318-9216
John O'Hara — johara@arycorp.com — 719 275-3264

All Rite Paving & Redi-Mix Inc. Lamar Office

200 Speculator Ave., Lamar, CO 81052 — **719-336-2451**
Mario Ambrosio, Manager — mario@arycorp.com — 719-468-6225

La Junta Office — **719-383-2600**

PO Box 1128, LaJunta, CO 81050 — 719-383-2600
Mario Ambrosio, Manager — mario@arycorp.com — 719-468-6225

Trinidad Office — **719-845-9989**

3610 Freedom Rd., Trinidad, CO 81082 — 719-845-1024
Pete Ackerman, Manager — peter.achkerman@arycorp.com — cell 719-469-1208

Hard Rock Paving & Redi-Mix Inc

PO Box 37, Salida, CO 81021 — **719-539-2222**
Dani Walden, Managerdaniel — dani.walden@arycorp.com — cell 719-429-8693

Fremont Paving & Redi-Mix Inc

839 MacKenzie Ave., Cañon City, CO 81212 — **719-275-3264**
John Young, General Manager — johnyoung@arycorp.com — cell 719-429-1442

ACA Products Inc — **Member Since 1998**

Aggregates, Asphalt, Ready-Mixed Concrete

www.acaproducts.com

PO Box 1887, 702 Gregg Drive, Buena Vista, CO 81211 — **719-395-3790**
Josh Criswell, Production Manager — jcriswell@acaproducts.com — 719-395-3790
Blake Bennetts, Sales Mgr — bbennetts@acaproducts.com — 719-395-3790

Aggregate Industries - WCR Inc.....

Member Since 2000

Aggregates, Asphalt, Ready-Mixed Concrete, Contracting

1687 Cole Blvd, Suite 300 Golden, CO 80401..... ..... **303-985-1070**

www.lafargeholcim.com

Chance Allen, Regional General Manager
chance.allen@aggregate-us.com.....303-408-4400
Max Wolanske, General Manager Contracting & Asphalt
max.wolanske@lafargeholcim.com 303-408-4400
Peter Hargadine, Chief Estimator .....
peter.hargadine@aggregate-us.com 720-822-6288
Mike Altergott, Senior Estimator..mike.altergott@aggregate-us.com...303-716-5368
Clint Davis, Senior Estimator
clint.davis@aggregate-us.com 303-217-1466
Michael Lang, Estimator
michael.lang@aggregate-us.com 720-365-5853
James Govan, Estimator
james.govan@lafargeholcim.com 303-472-3970
Brian Goeken, Area Operations Manager, Asphalt
brian.goeken@aggregate-us.com 303-589-3087
Nic Hartman, Sales Manager, Asphalt & Aggregates
nic.hartman@aggregate-us.com 303-888-7744
Nate Thompson, Asphalt Sales Representative
nathan.thompson@aggregate.com 303-888-2566
John Cheever, Asphalt Sales Representative
john.cheever@aggregate-us.com 303-378-9053
Pat Bergin, Ready Mix Sales Manager
pat.bergin@aggregate-us.com 720-289-8565
Brian Prater, Regional Safety Manager
brian.prater@lafargeholcim.com 720-292-9212
Stephen Herald, Regional Quality Control Manager
stephen.herald@aggregate-us.com 303-809-5191
Material Dispatch.....303.987.1234
Estimating Requests.....wcrestimating@aggregate-us.com 303-985-1070
Acoma QC Lab 303-777-2592

((quietpavement.com

APC Construction Co LLC a CRH Company — Member Since 1983

Aggregates, Asphalt, Sitework

14802 W 44th Ave., Golden, CO 80403 ..... **303-279-6611**
www.apc.us.com

Jeff Keller, President ..... jeffkeller@apc.us.com 303-996-7231
Stan Opperman, Vice President, Ops....sopperman@apc.us.com 303-996-7217
Jim Krattenmaker, General Superintendent ...jkrattenmaker@apc.us.com..... 303-996-7225
Keary Brown, Project Manager ..... kbrown@apc.us.com 303-996-7219
Brandon Shafer, Project Manager. .....bshafer@apc.us.com 303-996-7227
John Keller, Director of Business Development/Sales.....
johnkeller@apc.us.com.....303-996-7229

APC Southern Construction Co LLC a CRH Company — Member Since 2006

Aggregates, Asphalt, Sitework

14802 W 44th Ave Golden, CO 80403 .....**303-996-7220**
Jeff Keller, President ..... jeffkeller@apc.us.com 303-996-7231
Jim MacDonald, Vice President ..... jmacdonald@apcsouthern.com 303-996-7221
Ted DeKowzan, Project Manager.....tdekowzan@apcsouthern.com ..303-279-6611 x220
Rick Pounds, Project Manager .....rpounds@apcsouthern.com.....303-279-6611

Asphalt Constructors Inc — Member Since 2012

Asphalt Producer, Paving, Chip Seals, Sand & Gravel, Earthwork, Utilities

7040 Hwy 160 West Alamosa, CO 81101 ..... **719-589-6671**
www.asphaltconstructors.com

Todd Stockebrand, President .... todd@asphaltconstructors.com 719-589-6671
Robert Stockerbrand, Vice President.....
robbie@asphaltconstructors.com.....719-589-6671
Tim DeHerrera, Vice President..... tim@asphaltconstructors.com 719-589-6671
Brittney DeHerrera, Vice President .....
brittney@asphaltconstructors.com.....719-589-6671

BRANNAN Companies

Brannan Sand & Gravel Co. ..... **Member Since 1983**

Aggregates, Asphalt, Ready-Mixed Concrete, Sitework

2500 E. Brannan Way Denver, CO 80229.....**303-534-1231**

www.brannan1.com

Curt Marvel, President ..... cmarvel@brannan1.com
Tim Lyons, Division Manager ..... tlyons@brannan1.com
Fred Marvel, Division Manager ..... fjmarvel@brannan1.com
Ann VanPortfliet, CFO ..... avanport@brannan1.com
Grant Cruseturner, Manager of Sales.....
gcruseturner@brannan1.com.....303-435-8881
Chris Marvel, Manager of Sales, ... chmarvel@brannan1.com
Jeff Briar, Sr. Estimator/Project Manager ..... jbriar@brannan1.com
John Trinder, Senior Project Manager ..... jtrinder@brannan1.com
Kelly French, Project Manager ..... kfrench@brannan1.com
Jordon Marvel, Manager of Sales ..... jcmarvel@brannan1.com
Phillip Miller, Est/Project Manager .....pmiller@brannan1.com.....303-534-1234
Jimmy Marvel, Business Dev Manager ..... jmarvel@brannan1.com
Theran Olsen, Operations Manager .....tolsen@brannan1.com 303-477-1607
Jon Joesten, Production Manager..... jjoesten@brannan1.com 720-401-5462
Jeff Cuypers, QC Manager ..... jcuypers@brannan1.com
Joshua Oliver, Environmental Manager ..... joliver@brannan1.com

Please see our Display Ad on Page 56

Colorado Asphalt Services Inc (CASI) — Member Since 2004

Asphalt Manufacturers, Repairs, Maintenance, Replacement, Concrete Flatwork

3700 E 56th Ave., Commerce City, CO 80022 ..... **303-292-3434**
www.coloradoasphalt.com

Terry Perardi, CEO.. ..... tperardi@coloradoasphalt.com
Stuart Ponting, President ..... sponting@coloradoasphalt.com
Mike Cozza, Chief estimator... ..... mcozza@coloradoasphalt.com
Joe Myers, Plant Manager.... ..... jmeyers@coloradoasphalt.com
Luis Rojas, Quality Control Manager ..... lrojas@coloradoasphalt.com
Drew Mohatt, Materials Sales Manager ..... dmohatt@coloradoasphalt.com
Sherese Nord, Transportation Manager... ..... snord@ coloradoasphalt.com

Please see our Display Ad on Tab 2B

Connell Resources Inc — Member Since 1998

Asphalt Paving, Utilities, Sitework

7785 Highland Meadows Pkwy #100, Fort Collins, CO 80528 ..... **970-223-3151**
www.connellresources.com

John Warren, President ..... jwarren@connellresources.com 970-223-3151
Bill Anderson, VP of Estimating.. banderson@connellresources.com 970-223-3151
Edward Wells, Asphalt Manager ... ewells@connellresources.com 970-215-0599
Kevin Anderson, Aggregate & Asphalt Manager
..... kanderson@connellresources.com 970-214-1601

Coulson Excavating Co Inc — Member Since 1983

Asphalt Paving, Utilities, Sitework

3609 N County Rd 13, Loveland, CO 80538 ..... **970-667-2178**
Main Contact: Diana Moneypenny, Secretary
www.coulsonex.com

Richard Coulson, CEO .....
Ken Coulson, President ..... ken@coulsonex.com
Matt Coulson, Vice President ..... matt@coulsonex.com
John Pinello, Chief Estimator/ Project Manager ..... john@coulsonex.com

---

Pave Green - Pave with Asphalt
America's Most Recycled Product

Don Kehn Construction Inc — Member Since 1992

Asphalt Producer, Aggregate Mining, Paving, Rotomilling, Utilities

6550 S County Rd 5, Fort Collins, CO 80528 ..... **970-226-4111**
Dan Kehn, President .....dan@kehnconstruction.com 970-226-4111

Elam Construction Inc — Member Since 2008

Aggregates, Asphalt, Sitework, Asphalt Maintenance

556 Struthers Ave., Grand Junction, CO 81501 ..... **970-242-5370**
www.elamconstruction.com
Russ Larsen, President.....russ.larsen@kilgorecompanies.com 801-792-6092
Jason Cates, Controller.....jason.cates@elamconstruction.com
Abigail Stewart, HR ..... abigail.stewart@kilgorecompanies.cotm
Chad Saunders, Construction Manager .....
chad.saunders@elamconstruction.com 970-201-4857
Randy Ficklin, Asphalt Mgr.....randy.ficklin@elamconstruction.com 970-948-4037
Tom Micklewright, QC Manager.....
tom.micklewright@elamconstruction.com 760-792-2569

Grand Junction Operations

556 Struthers Ave, Grand Junction, CO 81501 970-242-5370
John Aggen, Area Mgr.....john.aggen@elamconstruction.com 970-210-4418

Aspen Operations

7911 Upper River Road, Woody Creek, CO 81656 970-923-2399

Durango Operations

25825 Highway 160 Unit B, Durango, CO 81301 .....
Chuck Foutz, Area Mgr.....chuck.foutz@elamconstruction.com.....970-640-0209

Other Hot plant locations: Montrose, Craig and Portable

Four Corners Materials, a CRH Company — Member Since 2000

Aggregates, Asphalt, Ready-Mixed Concrete

PO Box 1969, Bayfield, CO 81122 ..... **970-247-2172**
www.fourcornersmaterials.com
Kyle High, General Manager .....kyle.high@oldcastle-materials.com
Paul Appel, QC Mgr....paul.appel@oldcastle-materials.com.....cell 505-215-8853
Julian Garcia, QC Manager .....
julian.garcia@fourcornersmaterials.com ..... cell 970-769-0032
Marty Punchak, Estimator .....
martin.punchak@fourcornersmaterials.com .....cell 970-759-1534
Mike Gillette, Estimator .....
michael.gillette@fourcornersmaterials.com ..... cell 970-764-5140

Please see our Display Ad on Tab 1A

Frontier Paving Inc — Member Since 2010

Grading, Drainage, Aggregate Base, Asphalt Manufacturing and Asphalt Paving

854 Bedrock Lane, Rifle, CO 81650 ..... **970-625-2224**
PO Box 1167, Silt, CO 81652 .....Main E-mail: cells@sopris.net
Charles Ellsworth, President .....charles@frontierpavinginc.com.....970-625-2224
Damian Ellsworth, Vice-President.....
damian@frontierpavinginc.com.....970-989-0077
Josh Johnson, Superintendent.....josh@frontierpavinginc.com.....970-618-5464
Dave Heiberger, Estimator/Project Manager.....
dave@frontierpavinginc.com.....970-230-0213
Cody Hunstad, Estimator .....cody@frontierpavinginc.com.....970-230-0300

Grand River Construction Co — Member Since 1992

Asphalt Paving, Sitework

817 Colorado Ave., Suite 101, Glenwood Springs, CO 81601 ..... **970-945-7758**
PO Box 1236 Glenwood Springs, CO 81602
Gregg P. Rippy, President.....grippy@grandriverpaving.com 970-379-6100
E. John Rippy, Vice President ..... jrippy@grandriverpaving.com 970-945-7758
Sean Thomas, Estimator ..... sthomas@grandriverpaving.com 970-945-7758
Dallas Rippy, Superintendent ..... dallas@grandriverpaving.com 970-366-0374
Glenwood Springs Plant **970-963-4776**

Jebro Incorporated — Member Since 2001

Liquid Asphalt, Polymer-Modified Asphalt & Burner Fuel

6331 Berwick Dr., Cheyenne, WY 82007 ..... **307-638-8080**
www.jebro.com
Ron Feltz.....ron.feltz@jebro.com .....cell 254-640-5877
Noel Schulz.....noel.schulz@jebro.com.....cell 712-251-2081

BUILDING TOMORROW
SINCE 1884.

Stephen Ceresa
Business Development Manager
stephen.ceresa@kiewit.com
303-886-4100

Kiewit Asphalt Plant Locations

Aurora
2401 Picadilly Rd
Tony Majka
719-225-0700

Colorado Springs
3527 Wabash St
Brian Yutzy
719-505-3327

Sedalia
6055 Peterson Rd
Jeramie Vigil
303-241-6567

KIEWIT.COM/COLORADO-ASPHALT-PLANT

Kiewit Infrastructure Co

Member Since 1998

Asphalt, Highway/Heavy Construction

160 Inverness Dr. E., Suite 110, Englewood CO 80112 303-979-9330
www.kiewit.com

Brian Heikes, Sponsor.....brian.heikes@kiewit.com 303-979-9330

Mike McDonald, Area Operations Manager.....

mike.mcdonald@kiewit.com 719-393-0026

Steve Ceresa, Business Development Manager

stephen.ceresa@kiewit.com.....303-886-4100

Jerry Whaley, Asphalt Facilities Manager.....

jerry.whaley@kiewit.com 719-393-0026

Michael Nevarez, Quality Manager.....

michael.nevarez@kiewit.com.....719-393-0026

Misty Gothard, Environmental Coordinator.....

misty.gothard@kiewit.com.....303-854-8612

Aurora Asphalt Plant

2401 Picadilly Road.....Tony Majka – Plant Manager 719-225-0700

Colorado Springs Asphalt Plant

3527 Wabash Street .....Brian Yutzy – Plant Manager 719-505-3327

Sedalia Asphalt Plant

6055 Peterson Road .....Jeramie Vigil – Plant Manager 303-241-6567

Please see our Display Ad on Page 50

Kirkland Construction LLLP

Member Since 1998

Asphalt, Heavy/Highway Construction

P.O. Box 580 (2101 Main Street), Rye, CO 81069.....719-489-3385

James H Kirkland, General Partner.....bids@kirklandconstruction.us

Martin Marietta

**It's not just what we make,
it's what we make possible.**

**Asphalt Supply, Paving, Patching
Aggregate and Concrete Supply
303-657-4200**

**colorado.bids@martinmarietta.com
www.martinmarietta.com**

Martin Marietta ..... **Member Since 2012**

Asphalt, Sitework, Paving, General Contractor

1627 Cole Blvd., Suite 200 Lakewood, CO 80401 **303-657-4200** or **720-245-6400**

www.martinmarietta.com • Colorado.bids@martinmarietta.com

Abbott Lawrence, President...abbott.lawrence@martinmarietta.com...720-245-6421

Ryan Yoch, VP/GM.....ryan.yoch@martinmarietta.com.....720-245-6443

Todd Genovese, QC Director..todd.genovese@martinmarietta.com.....303-410-5722

Denver Metro Operations.....**303-657-4200**

1627 Cole Blvd., Suite 200, Lakewood, CO 80401

Trevor Norton, GM.....trevor.norton@martinmarietta.com.....720-245-6473

Ray Rodriguez, Chief Estimator.....ray.rodriguez@martinmarietta.com....720-245-6411

Steve Ayers, Ops Manager.....stephen.ayers@martinmarietta.com....720-481-0111

Jeremy Brassington, QC Mgr.jeremy.brassington@martinmarietta.com.303-410-5710

Northern Colorado Operations.....**970-407-3600**

1800 North Taft Hill Road, Fort Collins, CO 80522

Ken Ball, GM.....ken.ball@martinmarietta.com 970-407-3624

Ken Carter, Chief Estimator.....ken.carter@martinmarietta.com.....501-520-9230

Jerimy Runner, Ops Manager.....jerimy.runner@martinmarietta.com .. 970-556-0105

Trevor Miller, QC Manager.....trevor.miller@martinmarietta.com..... 970-407-3717

Southern Colorado Operations.....**719-591-3300**

1910 Rand Place, Colorado Springs, CO 80905

Ted Lowder, GM.....ted.lowder@martinmarietta.com..... 719-591-3322

Lonny Villers, Chief Estimator.....lonny.villers@martinmarietta.com..... 719-591-3364

Terry Oliver, Ops Manager.....terry.oliver@martinmarietta.com.....719-314-7392

Dave Chelgren, QC Manager.....dave.chelgren@martinmarietta.com.. 719-591-3385

Please see our Display Ad on Page 52

McCormick Excavation & Paving LLC ..... **Member Since 2013**

Hot Mix, Cold Mix, Asphalt Paving, Utilities, Aggregates, Rotomilling Asphalt Maintenance, Heavy Construction, General Contractor

30887 US Hwy 24, Stratton, CO 80836.....**719-348-5383**

James McCormick, Managing Member.....jim@mxpllc.com..... 719-348-5384

Casey Pace, Estimator.....pacer_21@hotmail.com.....719-348-5384

Peak Materials LLC — Member Since 1998

Aggregates, Asphalt, Ready-Mixed Concrete

PO Box 1150, Silverthorne, CO 80498 ..... **970-468-2521**
Denver Line 303-825-1089
www.peakmaterials.com
Russ Larsen, President ..... russ.larsen@kilgorecompanies.com 801-792-6092
Jason Cates, Controller ..... jason.cates@elamconstruction.com
Abigail Stewart, HR ..... abigail.stewart@kilgorecompanies.com
Randy Ficklin, Asphalt Mgr.... randy.ficklin@elamconstruction.com 970-948-4037
Tom Micklewright, QC Mgr... tom.micklewright@elamconstruction.com .. 760-792-2569

Schmidt Construction Co — Member Since 1995

Aggregates, Asphalt, Sitework

2635 Delta Dr., Colorado Springs, CO 80910 ..... **719-392-4207**
www.schmidtconstr.com
Scott Davis, Vice President ..... scottd@schmidtco.com 719-392-4207
Jim Hunter, Aggregate Sales ..... jhunter@schmidtco.com 719-392-4207
Jlm Stewart, Senior Estimator ..... jstewart@schmidtco.com 719-392-4207
Rueben Roberts, QC Manager ..... rroberts@schmidtco.com 719-499-2524

Castle Rock Office **303-660-0439**
1100 Topeka Way, Castle Rock, CO 80104
Jeff Lawson, Construction Manger ..... .jlawson@schmidtco.com 303-660-2961

Simon Construction — Member Since 1997

Aggregates, Asphalt, Ready-Mix Concrete

Simon Contractors **307-635-9005**
6215 Clear Creek Park Parkway, Cheyenne, WY 82007
www.simonteam.com
Brett Baker, President ..... bbaker@simonteam.com 307-399-9322
Quint Davis, Chief Estimator ..... qdavis@simonteam.com 307-635-9005

Sterling **970-522-3647**
PO Box 1908, Sterling, CO 80751
Jeff Harms, Construction Manager ..... jharms@simonteam.com 307-635-9005

NEW

Sinclair Oil Corporation — Member Since 2021

Fully integrated refiner offering motorfuels and residual products

550 South Temple, Salt Lake City, UT- **801-524-2700**
www.sinclairoil.com
Wayco Bailey, Asphalt Sales Manager ..... wbailey@sinclairoil.com
Chris Gonzalez, GM - Refinery Product Sales ..... cgonzales@sinclairoil.com

Suncor Energy (USA) Inc a CRH Company

Member Since 2009

Asphalt Cement, Polymer-Modified AC, Emulsions

717 17th St #2900 Denver, CO 80202 ..... **303-796-2688**

www.suncor.com

Sam Beuke, Mgr, Asphalt & Residual Sales ..... sbeuke@suncor.com 303-241-5280
John Wilkins, Sales Manager ..... jwilkins@suncor.com 303-796-2683
Ryan Proctor, Technical Mgr ..... ryproctor@suncor.com 303-793-8013
Jim Hazell, Asphalt Supply Coordinator ..... jhazell@suncor.com 303-793-8009

United Companies

Member Since 2000

Aggregates, Asphalt, Sitework Ready-Mixed Concrete, Landscape Materials

2273 River Rd., Grand Junction, CO 81505 ..... **970-243-4900**
PO Box 3609, Grand Junction, CO 81502-3609

www.united-gj.com

Kyle Alpha, General Manager ..... kyle.alpha@unitedco.com ..... cell 970-640-7340
Adam Lynch, Construction Manager ..... adam.lynch@unitedco.com 970-261-4178
Denis Osborn, Materials Operations Manager ..... denis.osborn@unitedco.com ..... cell 970-210-5230
David Verble, Chief Estimator ..... dave.verble@unitedco.com ..... cell 970-216-7210
Janel Tanner, Contract Administrator ..... janel.tanner@na.crh.com ..... cell 970-640-7278
David Fife, QC Manager ..... david.fife@unitedco.com ..... cell 970-549-7122

Lab 970-241-8249

Eagle Office 970-926-3311

14955 Hwy 6, Eagle, CO 81631
Joe Haugen, Estimator ..... Joseph.haugen@unitedco.com ..... cell 970-210-0020

Rifle Office: 970-625-5701

25828 Hwy 6&24, Rifle, CO 81650
Mark Painter, Lead Estimator ..... mark.painter@unitedco.com ..... cell 970-640-7335

Glenwood Springs Office: 970-704-4800

3794 Co Rd 109, Glenwood Springs, CO 81601
Mark Painter, Lead Estimator ..... mark.painter@unitedco.com ..... cell 970-640-7335

Montrose Office: 970-249-1815

13124 6175 Rd., Montrose, CO 81403
Mike McGehee, Estimator ..... michael.mcgehee@unitedco.com ..... cell 970-596-8915

Telluride Office: 970-728-3013

964 Co Rd 63L, Telluride, CO 81435
Ellis Curtis, Estimator ..... ellis.curtis@telluridegravel.com ..... cell 970-787-5120

Gunnison Office: 970-641-0651

1681 Co Rd 38, Gunnison, CO 81230
Greg Frazier, Estimator ..... greg.frazier@unitedco.com ..... cell 970-901-8050

Steamboat Springs Office: 970-879-0500

1771 Shield Drive, Steamboat Springs, CO 80487
Tyson Waneka, Estimator ..... tyson.waneka@unitedco.com ..... cell 970-590-1345

Other Plant locations: Meeker, Hotchkiss, Norwood and Portables

Please see our Display Ad on Tab 1A

BRANNAN
Sand and Gravel Co.

SAFETY
SERVICE
SUCCESS

WE ARE AN AWARD-WINNING COMPANY THAT BRINGS TOGETHER INDUSTRY EXPERTISE, CUTTING-EDGE TECHNOLOGY, AND OUTSTANDING CUSTOMER SERVICE TO PROVIDE SOUND SOLUTIONS TO ANY PROJECT. WE LOOK FORWARD TO PARTNERING WITH YOU ON YOUR NEXT ASPHALT, CONCRETE, OR UNDERGROUND UTILITY JOB!

WE'RE HIRING!

VISIT OUR WEBSITE TO VIEW OUR CURRENT OPENINGS
WWW.BRANNAN1.COM
CONTACT A RECRUITER:
303-383-6445 or 303-853-5136

colorado milling

"OUR WORK SPEAKS FOR ITSELF"

FULL SERVICE
ASPHALT MILLING

50 PLUS YEARS EXPERIENCE

SERVING COLORADO & SURROUNDING STATES

BEST CLEAN UP AROUND

303-358-4343

REGISTERED SBE/DBE DENVER/STATE/RTD

CASI
ASPHALT & CONCRETE

EZ STREET ASPHALT

Colorado Asphalt Services Inc

Q: Is CASI a material supplier
A: Not only do we supply hot mix we supply cold mix and recycled concrete and asphalt road base

Q: Does CASI recycle concrete?
A: Bring us your clean concrete and asphalt to recycle at no charge let us be your one stop shop

Upcominig project? Quality removal and installation. We have all your flat work concrete and asphalt paving needs covered.

For a Materials Quote or a Full Service Project Estimate visit our website

www.coloradoasphalt.com

Colorado Asphalt Pavement Association

CASI

3700 E 56th Ave | Commerce City,CO | 303.292.3434

4 Rivers Equipment

Member Since 2004

Construction Equipment Dealer

Greeley **800-848-3666**
924 11th Street, Greeley, CO 80631
Hannah Ross, Marketing Mgr .....hross@4riversequipment.com 970-381-8485
www.4RiversEquipment.com
Miles Kaplanides, Business Development Manager,
mkaplanides@4riversequipment.com.....970-482-7154

Frederick **303-833-5900**
3763 Monarch Street, Frederick, CO 80516
Ryan Nielsen, Store Manager, .rnielsen@4riversequipment.com 303-833-5900

Fort Collins **970-482-7154**
125 John Deere Drive, Fort Collins, CO 80524
Damian Rice, ... drice@4riversequipment.com 9704827154

Pueblo West **719-547-3505**
685 Enterprise Drive, Pueblo West, CO 81007
Rich Naylor, Store Manager.....719-547-3505

Colorado Springs..... **719-475-1100**
1100 East Cheyenne Road, Colorado Springs, CO 80905
Nick Kout, Store Manager, ... nkout@4riversequipment.com.. 719-475-1100

Please See Our Display Ad Below

360 Paving LLC — Member Since 2019

Asphalt Paving and Patching

403 Broadway, Eagle, CO 81631 ..... **970-328-4900**
www.360pave.com
Patrick Bourke, Managing Member ..... patrick@360civil.com 970-471-8784
Chris Erdahl, Area Manager. ..... chris@360pave.com 970-471-3105
Mollie Bourke ..... mollie@360pave.com 970-328-4900

NEW

ABC Asphalt, Inc. — Member Since 2021

Asphalt Paving, Sealcoating, Patching, Concrete Flat Work, Curb and Gutter

203 Telluride Street, Suite 100, ... Brighton, CO 80601 ..... **303-659-3706**
www.abcasphaltco.com
Francisco (Cisco) Baron, President ..... cisco@abcasphaltco.com
Mindy Baron, Secretary ..... mindy@acoasphaltco.com
Amanda Martin-Morales, Office Manager ..... amanda@abcasphaltco.com

A-Core Inc. — Member Since 2019

Asphalt + Concrete cutting, soft demo, saw and seal, core drilling, GPR

5867 Broadway, Denver CO 80216 ..... **720-899-4899**
www.a-core.com
Brandon Bailey, Branch Manager ..... brandon@a-core.com 720-899-4899
Rich Lewark, Sales Manager ..... rich@a-core.com 720-899-4899

A.G. Wassenaar Inc. — Member Since 1992

Testing, Engineering, Consulting Services, Mix Designs, Thickness Designs, FWD, PMS

3211 South Zuni Street, Englewood, CO 80110 ..... **303-759-8100**
www.agwco.com
Kenny Broseghini President ..... broseghinik@agwco.com 303-759-8100
Tom Hastings, Vice President. ..... hastingst@agwco.com 303-759-8100

A-1 Chipseal / Rocky Mountain Pavement — Member Since 1997

Contractor – Paving Maintenance,Chip Seal, Slurry Seal, Cape Seal, Hot Chip Seal, Crack Seal, Concrete Repair, Striping

2505 E 74th Ave., Denver, CO 80229 ..... **303-464-9267**
www.a-1chipseal.com
Danny Gryzmala, President ..... dgryzmala@a-1chipseal.com 303-464-9267
Rick Whitfield, Vice President ..... rwhitfield@a-1chipseal.com
Josh Krueger, Vice President ..... jkrueger@a-1chipseal.com
Stephanie Wallis, Controller/Office Manager ..... swallis@a-1chipseal.com

Northern Colorado **970-472-5255**
Bill Bottom, Estimator ..... billb@asphaltrepair.com
Colorado Springs **303-591-6264**
Jamie Walton, Branch Manager ..... jamiew@a-1chipseal.com

Please See Our Display Ad on Page 61

A-Peak Asphalt Inc — Member Since 2003

Asphalt Paving, Maintenance, Sitework, Sealcoat, Crack Seal, Infrared Patching

www.apeakasphalt.com

PO Box 1433, Vail CO 81658 — **970-476-8855**
Bruce Yanke, President — cell 970-390-1026
Mike Murphy, Vice President — cell 970-418-9317

Acord Asphalt Inc — Member Since 2008

Asphalt Paving, Maintenance, Sealcoat, Crack Seal, Patching

PO Box 665, Granby CO 80446 — **970-887-0363**
Pat Acord, President — 970-531-9629
Cathy Acord — cacord@live.com — 970-887-0363
Zach Acord — zach@acordasphalt.com — 970-531-2805

Albert Frei & Sons — Member Since 2011

Aggregate Producer, Recycle Center, Inert Landfill

PO Box 700, Henderson, CO 80640 — **303-289-1837**

www.albertfreiandsons.com

Joseph Frei, Sales Manager — jfrei@albertfreiandsons.com — 303-913-6541
Garrette Jackson, Sales — gjackson@albertfreiandsons.com — 303-913-6796
Tommy Frei, Sales — tfrei@albertfreiandsons.com — 303-868-6657

All Colorado Semi Trailers — Member Since 2017

Full Service Semi Trailer Dealership. Full Service and Part Departments

5075 Vasquez Boulevard, Denver, CO 80216 — **303-494-6472**

www.acstrailers.com

Rich Kent, Vice President — rich@acstrailers..com
Rob Daniel, Sales Manager — rob@acstrailers.com

Alfred Benesch & Company — Member Since 2019

Engineering, Design: Aviation, Roadway, Structural, Railroad, Construction, Pavement

7979 E. Tufts Avenue, Suite 800, Denver, CO 80237 — **303-771-6868**

www.benesch.com

Bill Epp, PE/SE, Sr. VP / Colorado Office Manager — wepp@benesch.com
Jess Hastings, VP/Colorado Construction Group Mgr. — jhastings@benesch.com
James Newberry, PE, Sr. Resident Project Mgr. — jnewberry@benesch.com

---

Alliance Testing & Research — Member Since 2015

Consulting Engineers with Materials Testing Lab

126 Factory St., Sterling, CO 80751 — **720-388-9511**
Teri Andrews, Partner — alliancetesting@hotmail.com — 720-388-9511
Marva Jolly — 720-388-9511
Kevin Foster — 720-388-9511

Alpha Milling Co ..... **Member Since 2005**

Contractor - Rotomilling, Reclaimation, and Soil Stabilization

6015 W 56th Ave., Arvada, CO 80002 ..... **303-428-2899**

www.alphamilling.com

Nick Ware, CEO ..... nware@alphamilling.com 303-428-2899
Doug Jones,President ..... djones@alphamilling.com 303-428-2899
Scott Young, Estimator/PM ..... syoung@alphamilling.com 303-428-2899
Seth Flutcher, General Superintendent..sflutcher@alphamilling.com. 303-428-2899

Andale Construction, Inc. ..... **Member Since 2015**

HA5 High Density Mineral Bond

3170 North Ohio St., Wichita, KS 67219..... **316-832-0063**

www.andaleconstruction.com

Caleb Fiske, New Business Dev..caleb@andaleconstruction.com .cell 505-716-6851
Ted Noe, Pavement Coordinator..ted@andaleconstruction.com...cell 720-933-1875
Pete Molitor, President ..... pete@andalereadymix.com 316-832-0063
Richard Mfuko, Vice President .....richard@andalereadymix.com ..cell 316-519-5940
Mike Payne, New Business Dev.....mike@andalereadymix.com.....cell 316-655-8803

Antigo Construction Inc ..... **Member Since 1999**

Rubblization, Crack & Seat, Break Concrete for Removal

2520 Clermont Street, Antigo WI 54409..... **715-627-2222**

www.antigoconstruction.com

Matt Shinners, President .....mshinners@antigoconstruction.com
Christopher Shinners, Secretary..... cshinners@antigoconstruction.com
Jason Jansen, Project Manager..... jjansen@antigoconstruction.com
Mark Reimer, Estimator .....mreimer@antigoconstruction.com
David West, Project Manager .....dwest@antigoconstruction.com

---

APEX Pavement Solutions..... **Member Since 2014**

Crack Sealing, Seal coating, Infrared patching, Asphalt paving, patching & full depth repairs, Striping

607 10th St., Suite 207, Golden, CO 80401..... **303-273-1417**

www.apexpvmt.com

Brian Pike, President .....bpike@apexpvmt.com.....303-273-1417
Trey Olson, Vice President/General Manager.tolson@apexpvmt.com.....cell 720-233-5551

Windsor, CO / Golden, CO

Gil Uhrich, Sr. Project Manager.....guhrich@apexpvmt.com.....970-566-0302
Quinten Larkin, Sales Manager/ Sr Project Managerqlarkin@apexpvmt.com 970-889-3280

Arkema- Road Science..... **Member Since 2010**

Custom Chemicals, Asphalt Modification, Adhesion Promoters, Warm Mix Additives, Pavement Recycling and Pavement Preservation

P.O. Box 55, Berthoud , CO 80513 ..... **970-389-2639**

www.arkema.com

Jeff Weitzel, Account Manager.....jeff.weitzel@arkema.com ..... cell 970-389-2639

ARS Companies — Member Since 1996

Soil Stabilization, Full Depth Reclamation, Concrete/Asphalt Recycling, Structural Concrete, Sand & Gravel

5190 Parfet Street, Wheatridge, CO 80033 ..... **303-456-0010**
www.arscompanies.com
Scott Reynolds, CEO/Chairman BoD..sreynolds@arscompanies.com.303-456-0010
Derek Garben, President .....dgarben@arscompanies.com 303-591-6420
Kurt Sommermeyer, VP....ksommermeyer@arscompanies.com.....303-591-3637
Seth Johannes, PM/Estimator....sjohannes@arscompanies.com 303-591-2626
Mark Reynolds PM/Estimator.....mreynolds@arscompanies.com.....303-591-2827

Asphalt Doctors — Member Since 2013

Asphalt Patching, Infrared Patching, Sealcoating, Crack Sealing, Striping

1270 Rock Creek Circle, Lafayette, CO 80026 ..... **303-956-8201**
www.asphaltdoctors.net • info@asphaltdoctors.net
Travis Nuckols, Vice President.....travis@asphaltdoctors.net
Mike Lewis, Senior Estimator.....mike@aspahltdoctors.net

Asphalt Testing Services (ATS) — Member Since 2020

Field and Laboratory Testing Services for Asphalt pavements and Materials

5301 Bannock Street, Denver, CO 80216 .....**303-923-5493**
www.asphaltts.com
Jarrett Welch, President .....jarrettw@asphaltts.com
Tom Morgan, Vice President.....tomm@asphaltts.com
Carlos Patterson, Labatory Manager ..... carlosp@asphaltts.com

Astec, Inc. — Member Since 1998

Asphalt Equipment Sales, Parts, Controls

4101 Jerome Ave., Chattanooga, TN 37407 ..... **423-867-4210**
www.astecincdustries.com
Joe Soelberg, Regional Sales Mgr....jsoelberg@astecindustries.com....423-413-9598
Kent Hood, Regional Parts Sales Dir....khood@astecindustries.com 423-413-5238
Steve Smith, Controls Sales Mgr - West.....smith@astecindustries.com.....423-240-6679

Please See Our Display Ad On Page 71

Atkins — Member Since 2004

Engineering Consulting

7604 Technology Way, Suite 400, Denver, CO 80237 ..... **303-221-7275**
www.atkinsglobal.com/northamerica
Derek Lindvall, Vice President.....derek.lindvall@atkinsglobal.com.....720-475-7074
Brad Doyle, Project Director ..... brad.doyle@atkinsglobal.com 720-475-7042
Jeff Klimek, Colorado CM Group Mgr.....jeff.klimek@atkinsglobal.com...720-258-0151

Award & Sign Connection — Member Since 2000

Awards, Logo Wearables, Promo Items, Banners, Signs, Crystal Awards, Sandblasting, Engraving & Laser Engraving

6815 S. Dallas Court, Greenwood Village CO 80112 ....**303-799-8979**
www.awardandsign.com
Laurie Schlager, Vice President .....lauries@awardandsign.com ..... ext 102

NEW

Balanced Engineering, LLC — Member Since 2021

Materials Engineering, Providing expertise directly to Contractors and Producers

2529 Irving Street, Denver, Colorado 80211.....
www.balancendengineering.net
Dylan Hullinger, P.E. Principal.....**508-523-6074**
dylan.hullinger@balancedengineering.net.....

Barbarick, LLC — Member Since 1999

Pavement Maintenance Consultant. Decorative Asphalt & Pavement Imprinting Consultant. Owned ASAP Companies from 1984 to 2016

2629 Twin Harbor Heights, Colorado Springs, CO 80919..... **719-499-2253**
Bruce Barbarick, LEED AP, Manager .....bruce@asapcompanies.com

---

NEW

Basis Partners — Member Since 2021

Civil Engineering, Design, Bridge Inspection, Construction Management and Inspection Services

25 N Spruce Street, Suite 310, Colorado Springs, CO 80905.....**719-299-5077**
www.basisp.com
Dino Bakkar, President .....dino.bakkar@basisp.com
Derek Phipps, Vice President .....derek.phipps@basisp.com
Alex Pellegrino, Vice President.....alex.pellegrino@basisp.com

---

Best Engineering Solutions and Technologies, LLC — Member Since 2015

Materials Testing, Construction observation and Geotechnical Engineering Servicing Central Mountains and the Denver Metro Area

www.bestengineeringusa.com

11733 Newlin Gulch Blvd, Parker, CO 80134. ..... **303-238-1770**

Matthew Best, Vice President, Project Engineer.....

matt@bestengineeringusa.com.....303-238-1770

Lisa Best, President .....lisa@bestengineeringusa.com 303-238-1770

Rayna Carlsen, Office Manager...office@bestengineeringusa.com....303-238-1770

BG Chemical LP ..... Member Since 2000

Asphalt Release Agents/Solvents & Spray Systems

PO Box 720025 Dallas, TX 75372..... **800-725-8470**

www.bgchemical.com

Jeff Gunter, Operations Manager.....jgunter@bgchemical.com 214-826-6822

Mike Blanco, Sales Director .....mblanco@bgchemical.com 832-236-8018

Bobcat of the Rockies LLC ..... Member Since 2011

Compact Construction Equipment, Air Compressors, Compaction Equipment, Concrete Equipment

10397 Havana St. Henderson, CO 80640.....**303-615-3140**

www.bobcatoftherockies.com

Doug Buchanan .....dbuchanan@bobcatoftherockies.com 303-615-3140

Jason Kelley, Municipal and National Account Sales.....

jkelley@bobcatoftherockies.com 303-356-7415

Cheyenne.....**307 635-1978**

1608 E Allison Rd, Cheyenne, WY 82007

Colorado Springs.....**719-219-2940**

910 E. Cheyenne Rd., Colorado Springs, CO 80906

Commerce City (now BC Concrete Supply).....**303-405-6828**

7000 E 56th, Commerce City, CO 80022-4822

Golden..... **303-216-1402**

15680 W 6th Avenue, Golden, CO 80401

Grand Junction..... **970-434-0647**

3184 Hall Avenue, Grand Junction, CO 81504

Henderson..... **303-288-6603**

10397 Havana St. Henderson, CO 80640

Parker.....**720-851-9484**

18562 Pony Express Dr., Parker, CO 80134-9095

Pueblo West.....**719-647-2317**

1579 E. Enterprise Drive, Pueblo West, CO 81007

Sterling (formerly Ag Tech)..... **970-522-7849**

8921 US-6, Sterling, CO 80751

Windsor **970-356-8800**

1015 Champion Dr., Windsor, CO 80550

BOMAG Americas Inc ..... Member Since 2001

Compaction, Paving, Recycling, Milling Equipment Manufacturer

125 Blue Granite Parkway, Ridgeway, SC 29103 ..... **803-337-0700**

www.bomag.com

Bill Stalzer, Territory Manager – Rocky Mountain States.....

bill.stalzer@bomag.com.....309-525-0556

Please See Our Display Ad On Tab 5B

Caterpillar Inc ..... Member Since 2011

Manufacturer – Asphalt Paving, Compacting, Reclaiming Equipment, Heavy & Light Earthmoving & Grading Equipment

2527 Latigo Drive , Missoula, MT 59808..... **309-530-1068**

www.cat.com

Luke Graham..... graham_luke@cat.com.....cell 763-259-8180

NEW

Cargill, Inc ..... Member Since 2021

Asphalt additives: Rejuvenators, Warm Mix Additives, Rheology Modifiers, Cold Mix Modifiers, Emulsifiers

15407 McGinty Rd W, MS 97, Wayzata, Minnesota 55391 ..... **1-800-842-3631**

www.cargill.com/asphaltsolutions

Aimee Anundsen, Business Develop Manager.....

Aimee.Anundsen@cargill.com 424-390-3877

Justin Black, Global Category Leader .....J_Black@cargill.com

Susan Listberger, Global Product Line Manager ..... Susan_Listberger@cargill.com

---

CESARE, INC.
Geotechnical Engineers & Construction Materials Consultants

Cesare Inc ..... Member Since 2005

Geotechnical Engineering, Consulting, Forensic, Construction Materials Design and Testing

7108 S Alton Way #B, Centennial, CO 80112.....**303-220-0300**

www.cesareinc.com

William S. Caires, C.E.T., President.....wcaires@cesareinc.com 303-995-1305

Ryan Zoetewey, Dir. of Laboratories....rzoetewey@cesareinc.com.....303-885-3859

Frederick.....3772 Eureka Way Unit A, Frederick, CO 80516

Silverthorne.....365 Warren Avenue #201, P.O. Box 23062 Silverthorne, CO 80498

Salida/ Crested Butte.....116 Halley's Avenue, Poncha Springs, CO 81242

Please See Our Display Ad on Page 65

Certarus — Member Since 2019

Portable Compressed Natural Gas

750 Town and Country Blvd, Suite 675, Houston, TX 77024 ..... **719-433-0614**

www.certarus.com

Rusty Fluitt, Business Development Manager ..... jcraig@certarus.com

---

Civil Technology Inc — Member Since 2017

Construction Management, Civil Engineering Services, Quality Control and Quality Assurance

2413 Washington St., Denver, CO 80205 .....civiltechnology.com..... **303-2920348**

Addulqadir Shanwar, Vice President..... abdul.shanwar@civiltechnology.com

Sheila King .....sheila.king@civiltechnology.com

Cloud Colorado (Signal Hill Network Solutions) — Member Since 2020

I.T. Services, Hosted Networks Infrastructure

19039 East Plaza Drive, Parker, CO 80134..... **303-708-9725**

www.cloudcolorado.com

Jlm Bollinger, President.....jim@cloudcolorado.com

Micaela Stephenson ..... micaela@sighill.com

Coatings, Inc. — Member Since 2016

Asphalt and Tennis Court Maintenance

5903 Lamar Street Arvada, CO 80003 ..... **303-632-9782**

www.coatingsinc.net

Rich Miller, Co-Principal, ...rmiller@coatingsinc.net 303-423-4303

Ken Strock.....kstrock@coatingsinc.net 303-210-5934

Dave Smith .....dsmaith@coatingsinc.net 303-434-9431

COBITCO INC EMULSIFIED ASPHALT

COBITCO Inc ..... Member Since 1990

Asphalt Emulsions & Additives

5301 Bannock St Denver CO 80216 ..... **303-296-8575**

www.cobitco.com

Tom Morgan ..... tom.morgan@cobitco.com 303-296-8575
Greg Morgan ..... greg.morgan@cobitco.com 303-296-8575
Roy Kimble ..... roy.kimble@cobitco.com ..... cell 303-884-1083
Steve Marshall ..... steve.marshal@cobitco.com ..... cell 970-520-1278

Please See Our Display Ad below

Cole Garner Geotechnical ..... Member Since 2014

Geotechnical Engineering & Materials Testing

1070 W 124th Ave. #300 Westminster CO 80234 ..... **303-996-2999**

www.colegarner.com

Tom Cole, Principal-CEO ..... tcole@colegarner.com
Andy Garner, Principal ..... agarner@colegarner.com
Andrew Calogero, Project Manager ..... acalogero@colegarner.com
Glenn Ohlsen, Project Manager ..... gohlsen@colegarner.com
Patrick Maloney, Staff Geologist ..... pmalmoney@colegarner.com
Christopher McConnell, Project Manager ..... cpmcconnell@colegarner.com

---

COLORADO BARRICADE CO.

Colorado Barricade Co. — Member Since 2015

Traffic Control, Traffic Control Devices for Daily Rental, Special Events, Pavement Marking Services, Permanent Sign Installation, MUTCD and Custom Sign Manufacturing, Construction Safety Gear, Equipment and Device Sales.

2295 South Lipan St. Denver, CO 80223 ..... **303-922-7815**
www.coloradobarricade.com
Ted Ott, President.....ted@coloradobarricade.com
Rusty Reynolds, VP of Operations.....
rusty@coloradobarricade.com .....303-727-5615.....cell 303-250-6585
Rodney Sowel, Pavement Marking Estimator.....
rodney@coloradobarricade.com.....303-727-5608 .....cell 720-252-9145
Patrick O'Bryan, Pavement Marking Manager.....
patrick@coloradobarricade.com.....303-727-5639..... cell 303-250-6650
Phil Donovan, Traffic Control Estimator.....
phil@coloradobarricade.com.....303-727-5604 .....cell 303-944-1234
Rich Neal, Sales Manager.....
rich@coloradobarricade.com.....303-727-5641.....cell 303-419-8565
Deanna Schmidt, Permanant Sign Installation Manager.....
deanna@coloradobarricade.com.....303-727-5645.....cell 303-250-6560

Please See Our Display Ad on Tab 3A

---

colorado milling

Colorado Milling Company, LLC — Member Since 2016

Asphalt Cold Planning

P.O. Box 776, Westminster, CO 80036..... **303-358-4343**
www.coloradomilling.com
Chris Vorhies, Owner.....chris@coloradomilling.com 303-358-4343
Andrew Cortese, Estimator .....andrewc@coloradomilling.com 303-710-3976

Please See Our Display Ad on Tab 2A

ATS
ASPHALT TESTING SERVICES

COLORADO PUBLIC WORKS JOURNAL

Colorado Public Works Journal — Member Since 2007

Publishing, Advertising, Industry Publishing Partner

Littleton, CO 80127 303-933-2526

www.coloradopublicworksjournal.com

Jo Taylor, Managing Editor.....jo@coloradopublicworksjournal.com ... 720-360-6737

Please See Our Display Ad on Page 100

NEW

Colorado Road Painting, LLC (Fine Lines Pavement & Markings) ... Member Since 2021

Pavement Marking, Striping, Parking lot layout and Bumpers

www.cofinelines.com

4085 Snow Mountain Drive, Loveland, CO 80538 ..... 970- 214-4957

Eli Hopkins.....eli@cofinelines.com

Jenay Hopkins.....jenay@cofinelines.com

Columbine Hills Concrete Inc ..... Member Since 1995

Asphalt Paving, Concrete, Sealcoat, Sitework

252 Warren Ave #26 Silverthorne CO 80498 970-468-7813

www.columbineconcrete.com

Scott Downen, President.....scott@columbineconcrete.com 970-468-7813

Al Scheible, Vice President ..... al@columbineconcrete.com 970-468-7813

Coughlin Company, Inc. ..... Member Since 2016

Rotomill, Cold In Place Recycle, FDR, portable cold mixing plant. Central plant.

809 E Commerce Drive, St. George, UT 84790-4704 435-634-1266

www.coughlincompany.com

Ted Weber, Superintendent.....ted@coughlincompany.com...cell 785-201-8364

Darren Coughlin, President .....Darren@coughlincompany.com... cell 435-703-1268

Nadine Woolsey, Secretary/Treasurer ...Nadine@coughlincompany.com.. cell 435-862-3648

Crafco Inc. ..... Member Since 2004

Manufacturer/Supplier of CRAFCO & DEERY Brand Sealants, Repair Mastic, Melters, Crack Routers, Sealcoating Equip.

6165 W. Detroit St., Chandler, AZ 85226 800-227-4059

www.crafco.com • www.deeryamerican.com

James Clark, Sales Rep: CO, WY, UT and ID.....

james.clark@crafco.com.....602-276-0406.....cell 602-309-5017

Cutler Repaving Inc — Member Since 2002

Contractor – Pavement Recycling

www.cutlerrepaving.com

PO Box 397, Windsor, CO 80550 970-381-5907
Todd Gonser, Colorado/Utah/Arizona Area Mgr. ..... gonser@cutlerrepaving.com
921 E 27th St., Lawrence, KS 66046
John R. Rathbun, VP Sales ..... jrathbun@cutlerrepaving.com 785-843-1524

CTL|THOMPSON

CTL Thompson Inc — Member Since 1992

Testing, Engineering, Consulting

1971 W 12th Ave, Denver, CO 80204 303-825-0777

www.ctlt.com

Damon Thomas ..... dthomas@ctlthompson.com 303-825-0777
Colorado Springs 719-528-8300
Glenwood Springs 970-945-2809
Fort Collins 970-206-9455
Pueblo 719-595-1287

Please See Our Display Ad On Page 73

DISSCO Pavement Preservation Solutions

Denver Industrial Sales & Service Co (DISSCO) — Member Since 2001

Manufacturers and Distributors of Asphalt Emulsions, Seal Coatings, Rejuvenators, MC & RC Asphalt Cutbacks, Crack & Joint Sealants, Patching Materials, Wide Gap Mastics, Oil Base Sealers, HDPE Pipe, Bridge Joints and Bridge Deck Waterproofing, HDPE Pipe, Airless Spray Equipment, Asphalt Tools and Supplies. Providing Equipment Sales, Service, Parts and Rental of Crack Seal Melters, Mastic Mixers, Infrared Heaters and many other paving related pieces of equipment. Serving Colorado Since 1949.

850 S Lipan St Denver CO 80223 303-935-2485

www.dissco.net

Todd Mellema, President ..... todd@dissco.net
Mark Schonack, Sales Rep ..... markschonack@dissco.net
Sam Kearl, Sales Rep ..... sam@dissco.net

Please See Our Display Ad on Tab 3B

DUSTROL, INC
INNOVATIVE ASPHALT MAINTENANCE
Office Phone: 719-583-0905
SINCE 1973

Dustrol Inc — Member Since 1995

Contractor – Paving Maintenance

2626 McCormick Ave Pueblo CO 81001 ..... **719-583-0905**
www.dustrol.com
Stoney Morlan, Estimator ..... smorlan@dustrol.com 817-271-3109
Doug Gordon, Sales Coordinator..... dgordon@dustrol.com 316-619-9351
Rafe Bruckner, Superintendent ..... rbruckner@dustrol.com 719-440-7050

Earth Engineering Consultants, LLC — Member Since 1996

Testing, Engineering, Consulting, Mix Designs

4396 Greenfield Dr Windsor CO 80550..... **970-545-3908**
www.earth-engineering.com
Ethan Wiechert, PE..... ethanw@earth-engineering.com 970-595-3908
Fort Morgan.....
2400 East Bijou Ave, Suite B, Fort Morgan CO 80701 ..... **970-867-1224**

NEW

Earth Science Systems, LLC — Member Since 2021

Test Equipment Manufacturer, R & D Asphalt Pavement Scanner

11485 West I-70 Frontage Road Unit B Wheatridge, CO 80033 ..... **303-800-2000**
www.earthsciencesystems.com
Chuck Oden ..... coden@earthsciencesystems.com
Dan Jones ..... djones@earthsciencesystems.com
Scott Cook ..... scook@earthsciencesystems.com

Please See Our Display Ad on Page 75

NEW

Earthwave Technologies — Member Since 2021

Wireless Asset Tracking System

8727 Commerce Park Place, Indianapolis, IN 46268 ..... **317-218-6101**
www.earthwavetech.com
Larry Baker, CEO..... larry.baker@earthwavetech.com
Adam.Harshman, VP Sales ..... adam.harshman@earthwavetech.com
Evan Triggs Director of Sales . ..... even.triggs@earthwavetech.com

---

NEW

ESCO Construction Co. — Member Since 2021

Earthmoving operations, underground utilities, (drainage, water, sewer) for both private and public clients

32045 Castle Court, Suite 200, Evergreen, CO 80439 ..... **303 674-3385**
www.escoconstructioncompany.com
Eric Taylor, Business Executive ..... etaylor@escomailbox.com
Gabe Wallace, Vice President ..... gwallace@escomailbox.com
Justin Cooper, Operations Manager..... jcooper@escomailbox.com

---

Connection is at the heart of everything we do

The primary use for asphalt is creating pavement for building the roads that connect goods and services to their markets, people to their communities and families to each other. Astec asphalt plants are essential to building and maintaining these vital connections. That's what drives us to design, manufacture, and sell innovative, efficient, and reliable equipment. And that's what inspires us to connect to our customers through knowledgeable sales, receptive engineering and responsive parts and service.

astecindustries.com

ASTEC™

Elite Surface Infrastructure, (ESI) — Member Since 2014

Full Service Asphalt & Concrete, Excavation, Dirt, Pipe, Utilities and a Tenant Finish Division. New Construction and maintenance on city streets, highways, commercial lots and developments.

North Office -3313 Moline St., Aurora, CO 80010 ..... **303-287-0877**
Main Number 303-841-0292
www.elitesi.com
John Bodman, Marketing Manager...john.bodman@elitesi.com 303-287-0777

Ellis Profiling / EDGE Grinding — Member Since 2005

Testing, Diamond Grinding

1827 Hillcrest Cir. Mapleton UT 84664 ..... **801-380-7832**
Robert Ellis, Owner..... ellisprofiling@msn.com
..... edgegrinding@hotmail.com 801-380-7832

Entech Engineering Inc — Member Since 2008

Testing, Engineering, Consulting

505 Elkton Dr Colorado Springs CO 80907 ..... **719-531-5599**
www.entechengineers.com
Joe Goode, President..... jgoode@entechengineers.com 719-531-5599

Enviro Gas LLC — Member Since 2015

Propane gas sales

125 West Bridge Street Suite F, Brighton CO 80601 ..... **303-637-7873**
www.enviro-gas.biz
Paul Greaves, Partner..... paul@envirogas.biz
Joel Weinhold, Sales Director..... joel@envirogas.biz

Escalante Construction Management & Engineering (ECME) — Member Since 2020

Construction Management , Inspection and Materials Testing

40998 CO 184 (PO Box 1209)..... Mancos, CO 81328 ..... **970-759-5320**
www.ecmeinc.com
Ed Archuleta, President ..... ed@ecm-eng.com
Jeremy Lucero, Vice President ..... jeremy@ecm-eng.com

Evergreen Solutions ..... **Member Since 2021**

Industrial Degreasers, Asphalt Release Agents, Descalers, concrete removers, Dust control agents, deicers, disinfectants and Sanitizers

64210, 393 Loop E, Okotoks, Alberta, Canada, T1SOLI, ...**403-273-8000**
www.evergreensolutions.com
Mark Gregarek, Regional Sales Manager.....mgregarek@evergreensolutions.com
Ron Moon, V.P. Business Development .....rmoon@evergreensolutons.com
John Ducek, V.P. Technology .....jdueck@evergreensolutons.com

NEW

EZ Street Co, The..... **Member Since 2008**

Aggregates, Asphalt

13611 S. Dixie Hwy, Suite 430 Miami FL 33126.....**800-734-1476**
www.ezstreetasphalt.com
Tom Francione, VP Business Development.....tom@ez.st 800-734-1476
Hope Licor, Cust Service & Logistics Mgr..... hope@ez.st 305-663-3090
Colorado Representative
Drew Mohatt, Division Sales Manager..... dmohatt@coloradoasphalt.com
3700 E 56th Ave Commerce City CO 80222.....303-292-3434.....cell 720-418-0994

Falcon Aerial Imaging..... **Member Since 2021**

Aerial construction photography, Thermal (Infrared), LIDAR, Orthomosaic
3-D modeling, time-lapse. Video production, quality inspection, 360 VR imagery.

12197 Olive Street, Thornton, CO 80602.....**720-360-8388**
www.falconaerial.us
Kaarl Hoopes ..... kaarl@falconaerial.us

NEW

CTL|THOMPSON

With over 48 years of experience in site acquisition, due diligence, design, and construction observation, CTL|Thompson's pro-active approach helps the owner and design team identify and solve potential problems early on in the project, saving our clients time, money, and headaches.

Let CTL|Thompson be YOUR trusted advisors.

GEOTECHNICAL
MATERIALS TESTING
STRUCTURAL
ENVIRONMENTAL

Offices Throughout Colorado
info@ctlthompson.com
www.ctlt.com

Faris Machinery Co. — Member Since 1983

Paving & Compaction Equipment Distributor

5770 E 77th Ave., Commerce City CO 80022 ..... **303-289-5743**
www.farismachinery.com
Giles Poulson, President 303-289-5743
David Barthel, Key Account Manager ..... cell 303-482-6461
Mark Shelton, VP Of Operations ..... cell 303-356-3387
Bill Smith, Sales Manager ..... cell 720-271-5809
Ray Webb, Parts Manager ..... cell 303-809-0144
Gary Cline, Rental Sales Manager ..... cell 720-597-4218
John Schmidt, Rental Sales Specialist ..... cell 303-356-3388

Colorado Springs **719-527-1016**
2269 Commercial Blvd., Colorado Springs, CO 80906
Ron Bachmann, Branch Manager 719-527-1016
Jason Barcus, District Manager ..... cell 719-499-2888

Grand Junction **970-242-4997**
772 Valley Ct., Grand Junction, CO 81505
Eric Poulson, Branch Manager ..... cell 970-250-7080
Jeremy Kinder, District Manager ..... cell 970-712-1054
Adam Korte, Rental Sales Specialist ..... cell 970-250-7626

Please See Our Display Ad on Inside Back Cover

Final Grade Professional Utility Adjusters, LLC — Member Since 2017

Utility adjustments contractor

2377 F 1/2 Road, Grand Junction, CO 81505 ..... **970-255-0704**
www.finalgrade.com
Tracy DiGesualdo, Owner ..... tracy@finalgrade.com
Richard Davis, Owner ..... rick@mvcgj.com

NEW

Fiore and Sons — Member Since 2021

Heavy civil contractor providing a wide range of civil contracting and management services

80 East 62nd Avenue, Suite 101, Denver, Colorado 80216 ..... **303-429-8893**
www.fioreandsons.com
Dave Hays, CCM General Superintendent ..... dhays@fioreandsons.com

---

Foothills Paving & Maintenance Inc — Member Since 2004

Asphalt Paving, Infrared Patching, Seal Coating, Crack Sealing, Concrete

5040 Tabor Street, Wheatridge, CO 80033 — **303-462-5600**
www.foothillspaving.com
Michael Horn, President — mikeh@foothillspaving.com — 303-462-5600
John Garcia, Sales Manager — johng@foothillspaving.com — 303-462-5600
Chris Diller, VP/General Manager — chrisd@@foothillspaving.com — 303-462-5600
Lori Garcia, Office Manager — lorig@foothillspaving.com — 303-462-5600

Gencor Industries Inc. — Member Since 1984

HMA Plant Equipment Manufacturer

5201 N. Orange Blossom Trail Orlando Fl 32801 — **407-290-6000**
www.gencor.com
Graeme Heppenstall — gheppenstall@gencor.com — 303-827-5759

Geocal Inc — Member Since 2010

Construction Management, Inspection, Geotech, & Materials Testing

7290 S Frasier St Centennial CO 80112 — **303-337-0338**
www.geocal.us
Nur Hossain, Principal Engineer — nurhossain@geocal.us — cell 720-772-0161
Gregory Perzinski, Operations Manager — gregp@geocal.us — cell 303-946-8547
Johnny Mena, Construction Services — johnnymena@geocal.us — cell 303-901-1826
Colorado Springs — 719-265-9003
4763 Town Center Drive Colorado Springs CO 80916
Dave Montano, Sr. Project Manager davidmontano@geocal.us — 719-433-4971
Loveland — 720-494-8917
542 W. 66th St. Loveland CO 80538 — 970-685-4316
Dustin Elsbernd, Regional Lead — dustinelsbernd@geocal.us — cell 303-241-3918

Geoshack/Rocky Mountain Lasers — Member Since 2004

Lasers, GPS, Survey, Machine Control Manufacturer/Distributor

7000 East 47th Ave., #900, Denver, CO 80216 ..... **303-853-0311**

www.geoshack.com

Chris Mundt, Marketing Manager ..... cmundt@geoshack.com 214-396-9846

Dan O'Rielly, District Salaes Manager ..... doreilly@geoshack.com 330-754-1179

GMCO Corporation — Member Since 2012

Contractor – Road Maintenance, Crack Sealing / Supplier – Deicers

0228 Powerline Rd Rifle CO 81650 ..... **970-625-9100**

www.gmcocorp.com

Zach Loucks, Sales Representative ..... Zloucks@gmcocorp.com 303-888-6245

Goltz Asphalt Co — Member Since 2002

Asphalt Paving, Patching

3466 E CR 20C #B5 Loveland CO 80537 ..... **970-663-2343**

David Goltz, President ..... dgoltz@goltzasphalt.com 970-663-2343

Go West IT — Member Since 2014

IT Services

5161 E Arapahoe Road, Suite 220 Centennial, CO 80122 ..... **303-795-2200**

www.gowestit.com

David Lewien, President ..... davidl@gowestit.com 303-795-2200

GRC Consulting, Inc. — Member Since 2020

Street Sweeping, Mowing, Pressure Washing, Subgrade Prep, Striping

5741 Majestic Street, Frederick, CO 80504 ..... **303-288-4703**

www.grc-consulting.net

Jerry Carson, President ..... jerry@grc-consulting.net 303-288-4703

Nick Carson, Operations Manager ..... nick@grc-consulting.net 303-288-4703

Mike Kresnik, Division Manager ..... mike@grc-consulting.net 303-718-7409

Brian Clingan, Project Manager ..... brian@grc-consulting.net 720-217-6025

Ground Engineering Consultants — Member Since 1995

Testing, Engineering, Consulting

41 Inverness Dr East Englewood CO 80112-5412 ..... **303-289-1989**

7393 Dahlia St Commerce City CO 80222

www.groundeng.com

Andrew Suedkamp, President ..... andrew.suedkamp@groundeng.com 303-289-1989

Loveland **970-622-0800**

2468 E 9th St Loveland CO 80537

Eagle / Gypsum **970-524-0720**

101A Airpark Dr #9 Gypsum CO 81637

Grand County **970-887-0531**
PO Box 165 752 E Agate Ct #5 Granby CO 80446

Please See Our Display Ad On Page 81

Hamon Infrastructure..... **Member Since 2015**

Heavy Highway contractor for governmental, commercial and developmental owners. Services include roadway, bridge construction, grading, utilities, water, sewer, storm drainage, culverts, MSE walls and concrete flat work

5670 Franklin St. Denver, CO 80216 ..... **303-297-0340**
www.hamoncontractors.com
Bruce Hamon, President/CEO.....bhamon@hamoncontractors.com
Jenna Westbrook, Marketing & B. Development.....jenna@hamoncontractors.com
Gabriel Burgess.....gabrielburgess@hamoncontractors.com

Heatec, Inc. ..... **Member Since 2002**

HMA Plant Equipment Manufacturer

5200 Wilson Rd, Chattanooga, TN 37410 ..... **423-821-5200**
www.heatec.com
Tom Wilkey, President.....twilkey@heatec.com
Greg Jones, Sales Manager ..... gjones@heatec.com
Gary Kamplain, Regional Sales Manager.....gkamplain@heatec.com 505-681-6057

HaulHub Technologoies, Inc ..... **Member Since 2021**

HaulHub Powers internal materials management, Digital ticeking solutions for producers, contractor and DOT's nationwide

2 Merimark Street, 5th Floor, Havehill, MA 01830 ..... **833-428-5482**
www.haulhub.com
Matthew Valle, VP Industrial Relations .....matthew@haulhub.com
Michael Gallant, Program Manager .....michael.gallant@haulhub.com

NEW

HDR Engineering, Inc..... **Member Since 2005**

Civil Engineering Consulting

1670 Broadway, Suite 3400, Denver, CO 80202 ..... **303-764-1520**
www.hdrinc.com
Bruce Tonilas, P.E. Construction Manager.....bruce.tonilas@hdrinc.com

---

Holmes Murphy & Associates — Member Since 2015

Bonds, Insurance, Risk Management

7600 East Orchard Road Suite 230 - S Greenwood Village CO 80111...**720-622-8359**
www.holmesmurphy.com

Mark Sweigart, Acct. Executive. ..... msweigart@holmesmurphy.com
Don Appleby, Surety Director..... dappleby@holmesmurphy.com
Ben Miller, Captive Expert.....ben.miller@holmesmurphy.com
Craig Merten, VP Property Casualty.....cmerten@holmesmurphy.com

Please See Our Display Ad on Page 81

Honnen Equipment Co. — Member Since 2005

Paving & Heavy Equipment Distributor

5055 E 72nd Ave Commerce City CO 80022 .....**303-287-7506**
www.honnen.com

Jonathan Asbury, Wirtgen Group Division Sales Mgr.....jonasbury@honnen.com 303-598-3852
Bill Wright, Wirtgen Group Product Specialist.....billwright@honnen.com 303-483-3913

Grand Junction.....**970-243-7090**
2358 I-70 Frontage Rd Grand Junction CO 81505

Durango.....**970-247-4460**
16 Girard St Durango CO 81301

Please See Our Display Ad On Inside Front Cover

Huitt - Zollars, Inc ..... Member Since 2019

Consulting, *Engineering*

4582 South Ulster Street, Suite 240, Denver, CO 80237-2639..... **303-740-7325**
www.huitt-zollars.com

Jon Girand, P.E. ..... jgirand@huitt-zollars.com
Jerry Prusik, P.E. ..... jprusiik@huitt-zollars.com

IMEG ..... Member Since 2018

Engineering, Surveying

7600 E. Orchard Road, Suite 250-S, Greenwood Village, CO 80111 .....**303-647-4847**
www.imegcorp.com

Taylor Goertz.....taylor.c.goertz@imegcorp.com

Ingevity ..... **Member Since 2009**

Evotherm Warm Mix & Liquid Anti-Strip Additives, Asphalt Emulsifiers

5255 Virginia Ave. North Charleston SC 29406..... **800-845-1983**
www.ingevity.com
Tyler Francis, Technical Marketing Manager.....
tyler.francis@ingevity.com.....cell 316-734-7342
John Morgan, SR Technical Sales Rep.....
john.g.morgan@ingevity.com.....cell 601-209-2527
Brian Gehring, Regional Mgr.....brian.gehring@ingevity.com...cell 316-734-1113
Mike O'Leary, Ambassador.....roadmender@earthlink.net....cell 706-581-8069

Intertek-PSI..... **Member Since 2018**

Construction Materials Inspection and Testing

1070 West 124th Avenue, Ste 800, Westminster, CO 80234.....**303-424-55780**
www.psiusa.com
Kyle Duitsman, Site Manager ..... kyle.duitsman@psiusa.com
Donna Off, Project Engineer ..... donna.off@psiusa.com

InstroTek Inc...... **Member Since 2010**

***Instrumentation Technology*, QC-QA Lab Equipment**

850 E 73rd Ave. Unit 12 Denver, CO 80229 ..... **303-955-5740**
www.instrotek.com
Jeff Miller, Service Manager..... jmiller@instrotek.com 303-955-5740
North Carolina..1 Triangle Dr., Durham, NC 27709.....**919-875-8371**
Anthony Caito, Regional Sales Manager .....acaito@instrotek.com 919-875-8371
HMA Lab Supply - An Insrotek Company.....1 Triangle Dr., Durham, NC 27709
Brian O'toole, Domestic Sales Director ..... botoole@instrotek.com 919-875-8371
Sarah Sissan, Sales Manager.....ssisson@instrotek.com 919-875-8371
CPN - Instrotek.....5052 Commercial Circle, Concord, CA 94520
Cody Hughes, Service Manager .....chughes@instrotek.com 925-363-9770

Jacobs Engineering Group Inc ..... **Member Since 2002**

Engineering, Construction Management, Design, Inspection and Testing,

707 17th St #2400 Denver CO 80202-3414.....**303-820-5240**
www.jacobs.com
Pam Grover, PE ..... pam.grover@jacobs.com 303-223-5898
Rick Gabel, PE .....richard.gabel@jacobs.com 847-833-0809
Ken Szeliga, PE., Bus Dev Mgr .....ken.szeliga@jacobs.com..... 303-820-4830
City of Centennial Engineering.....
Michael Terry, CIP Street Rehabilitation Manager.....
mterry@centennialcolorado.com.....303-325-8000 .....cell 785-202-0384
Mike Nelson, Field Services Mgr ..... mnelson@centennialco.gov..cell303-868-5077

NEW

JR Engineering — Member Since 2021

Civil Engineering, Surveying, Construction Management

7200 South Alton Way, C400 Centennial CO 80112 — **303-740-9393**
www.jrengineering.com
Trent Marshall, PE — tmarshall@jrengineering.com
Dylan Evans, EIT — devans@jrengineering.com
Joe Frank — joefrank@jrengineering.com

Kercher Group, Inc (The) — Member Since 2020

Asset Management Consulting, Pavement ,Bridges, and Transportation Infrastructure

254 Chapman Road, Suite 202, Newark, DE 19702-5422 — **302-894-1098**
Larry Redd, Senior Associate — lredd@kerchergroup.com
Steve Lander, Practice Lead, Local Gov Paving — slander@kerchergroup.com

---

King Construction Management Services, LLC — Member Since 2019

Construction Management and Inspection services for Local Agencias and CDOT

11947 West Ranch Elsie Road, Golden, CO 80403 — **303-249-8800**
www.kingconstructionmanagement services.com
Jeremy King, President and CEO — jk@kingconstructionmanagementservices.com

---

Kimley Horn — Member Since 2019

Civil Engineering, Surveying, Construction Management

4582 South Ulster Street, Suite 1500, Denver, CO 80237 — **303-356-0406**
www.kimley-horn.com
Scott Sounart, PE — scott.sounart@kimley-horn.com

Kleinfelder Inc — Member Since 1999

Testing, Engineering, Consulting

1801 California St., Suite 1100 Denver CO 80202 — **303-237-6601**
www.kleinfelder.com
Mark Hauschild. — mhauschild@kleinfelder.com — 303-237-6601
Colorado Springs — **719-632-3593**
4815 List Dr. #115 Colorado Springs CO 80919-3340
Pueblo — **719-546-1150**
3010 Granada Blvd Pueblo CO 81005-5114

Kraemer North America, LLC — Member Since 2018

Heavy Civil Contractor, Design Build, CMGC,

900 W Castleton Rd, #200 Castle Rock, CO 80109 — **303-688-7500**
www.kraemerna.com
Timothy J. Maloney, Senior Vice President — tmaloney@kraemerna.com
Mike McNish, P.E. Vice President, Area Manager — mmcnish@kraemerna.com

---

Kumar & Associates ..... Member Since 1999

Testing, Engineering, Consulting

2390 S Lipan St Denver CO 80223 ..... **303-742-9700**
www.kumarusa.com
Dave Scott, Safety and Training Manager...dscott@kumarusa.com ...303-742-9305
Parker **303-841-7119**
10302 S Progress Way, Parker, CO 80134
Carey Jones, PMP, Branch Manager.....cjones@kumarusa.com.....303-841-7199
Colorado Springs.....**719-632-7009**
6735 Kumar Heights, Colorado Springs, CO 80918
Brandon Barker, Const Services Mgr....brbarker@kumarusa.com.....719-632-7009
Fort Collins **970-416-9045**
800 Stockton Ave. #4 Ft. Collins CO 80524
Josh Barker, PE Senior Geotechnical Eng.....jbarker@kumarusa.com...970-416-9045
Summit County **970-368-4779**
240 Annie Road, Silverthorne, CO 80498
John Gowins, Field and Lab Supervisor.....jgowins@kumarusa.com.....970-468-1989
Glenwood Springs **970-945-7988**
5020 County Road 154, Glenwood Springs, CO 81601
Steve Pawlak, PE Principal Engineer.....spawlak@kumarusa.com 970-945-7988

Please See Our Display Ad on Page 88

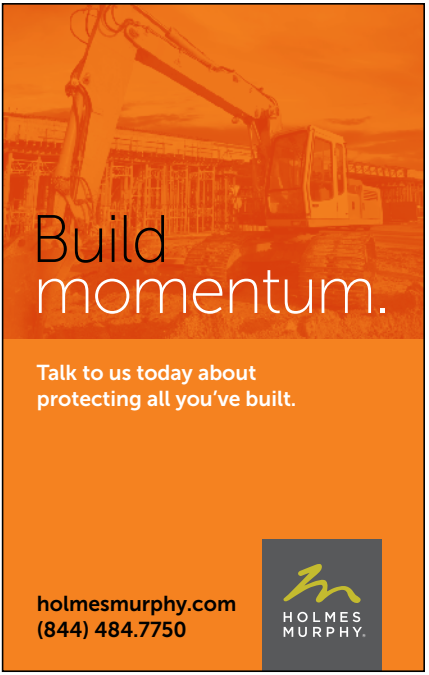

Libra Systems Corporation — Member Since 2019

Asphalt Batch and Drum Controls, Silo Loadout, Truck Scale Ticketing, Enterprise Info Management, GPS Asset Tracking, E-Ticketing, Dispatch

220 Stahl Road, Harleysville, PA 19438 215-256-1700
www.librasystems.com
Rich Tumin, Area Sales Manager.....rtumin@librasystems.com..... 925-437-3026
Nancy Thompson, Accounting/ Office Manager ..... nthompson@librasystems.com

---

Loveland Barricade, LLC — Member Since 2016

Traffic Control, Pavement Markings, Signage and Installation

4335 Ward Avenue, Loveland, CO 80538..... 970-663-5311
www.lovelandbarricade.com
Shawn Severin, General Mgr...shawnseverin@lovelandbarricade.com 970-663-5311
Joe Brandt, Estimator/P.Mgr..joebrandt@lovelandbarricade.com 970-663-5311
Chelsea Lousberg, Office Mgr....chelsea@lovelandbarricade.com.....970-663-5311

LHoist North America — Member Since 2016

Hydrated Lime, Quick Lime and Limestone products

2900 West Horizon Ridge Pky, #120, Henderson, NV 89052.....702-818-1575
www.lhoist.com
Jacob Skow, Sales Manager .....jacob.skow@lhoist.com 720-340-9998

Mark Ryan Inc — Member Since 2009

Asphalt Paving, Earthscaping

8774 Spring Dr., Conifer, CO 80433 303-674-4754
Mark Ryan, President.....mjrpaving@q.com.....cell 303-901-2158

Martin/Martin, Inc. — Member Since 2013

Civil, Structural, and Investigative Consulting Engineering Firm, Providing Engineering Solutions, Integrity, Creativity, Quality

12499 Colfax Ave. Lakewood, CO 80215 303-431-6100
www.martinmartin.com
Linda Kelly, Marketing Manager .....marketing@martinmartin.com
John Eddy, P.E., Sr. Project Engineer. .....jeddy@martinmartin.com
Deborah (Deb) Alvarado, P.E. Project Engineer.....dalvarado@martinmartin.com
Ryan Soltis, P.E., Sr Project Engineer..... rsoltis@martinmartin.com

---

Martinez Associates Inc. — Member Since 1998

Engineering Consulting, Geotechnical, QA/QC Materials Testing
DBE, MBE, CDOT ESB and VOSB Certified

www.martineztesting.com
Golden .....14828 W. 6th Ave., Unit 9-B Golden, CO 80401

Loveland..... 475 N Denver Avenue, Loveland, CO 80537
James Martinez, President ..... jamesm@martineztesting.com 303-459-2216
Gregg Tateyama, Sr Eng. ..... gtateyama@martineztesting.com 303-459-2216
Kevin Runner, Field Project Mgr. ..... krunner@martineztesting.com 303-419-3943
Jere Strickland .....jstrickland@martineztesting.com 303-459-2216
Leanne Stember, Northern Area, lstember@martineztesting.com 303-217-0894

Metro Pavers Inc. ..... **Member Since 2010**
Asphalt & Concrete Restoration
7875 I-76 Service Rd, Henderson, CO 80640..... **303-427-5575**
www.metropaversinc.com
Mike Sasina, President ..... mikeys@metropaversinc.com 303-427-5575
Chad Anema. Lead Estimates....chada@metropaversinc.com.....cell 303-880-6777

Metro Traffic Solutions ..... **Member Since 2021**
Traffic Control Plans, Equipment, Devices, TCS, Flaggers, Traffic Solutions
7230 Gilpin Way, Denver, CO 80229.....**303-907-0289**
www.metrotraffic.co
Christian Berkland, General Manager ..... chrisb@metrotraffic.co
Michael Papjohn, Operations Manager .....mpapajohn@metrotraffic.co

NEW

MHC Kenworth..... **Member Since 2009**
Trucks
7007 Sandown Rd Denver CO 80216..... **720-941-0833**
www.mhc.com
Brant Gregg, Branch Manager.....brant.gregg@mhc.com cell 660-853-9858
Bill Persichette Jr. New Truck Sales Mgr.....bill.persichette@mhc.com...720-530-6953
Brett Morris, New Truck Sales..... brett.morris@mhc.com 720-941-0833
Colorado Springs..... **719-540-9500**
2215 Rand Ave., Colorado Springs, CO 80906..... 800-477-4352
Mike Applegarth, Branch Manager.....mike.applegarth@mhc.com
Grand Junction..... **970-242-2338**
752–23 Rd., Grand Junction, CO 81505..... 800-766-2338
Luke Cole, Branch Manager .....luke.cole@mhc.com
Greeley **970-353-9700**
112 13th St., Greeley, CO 80631.....800-937-9701
Jack Croy, Branch Manager .....jack.croy@mhc.com
Pueblo **719-542-4555**
4425 N Elizabeth, Pueblo, CO 81008..... 800-677-5422
Brice Clark, Branch Manager .....brice.clark@mhc.com

Mile High Paving, Co — Member Since 2014

Asphalt Paving, Patching, Remove & Replace, Fine Grading, Subgrade Prep, Aggregate Base Course

10150 Highway 2, Commerce City, CO 80022 ..... **720-441-5519**
Georgia Elliott, President ..... georgia@milehighpaving.com 720-441-5519
Cliff Elliott, Vice President ..... cliff@milehighpaving.com 720-441-5519
Robert Williams, Estimator/Project Mgr. .... robert@milehighpaving.com 720-441-5488
Simon Holmes, Estimator/ Project Mgr... simon@milehighpaving.com .. 720-215-8969

MInds Corporation — Member Since 2020

Plant Controls, Ticketing and Loadout Software and other IT Solutions

www.mindsusa.com
2430 North Decatur Blvd., Suite 120, Las Vegas, NV 89108 ..... **702-930-2984**
Curtis Kieres, Sales Manager ..... ckieres@mindsusa.com
Mark McGaughey, Dir of US Ops ..... mmcgaughey@mindsusa.com

Moody Insurance Agency Inc. — Member Since 1998

Insurance, Bonding, Benefits, Risk Management

8055 E Tufts Ave #1000 Denver CO 80237 ..... **303-824-6600**
www.moodyins.com
Brad Moody, President ..... bmoody@moodyins.com 303-824-6600
Mike Geppner, Vice President ..... mgeppner@moodyins.com 303-824-6600
Chad Robertson, Benefits Consultant .. crobertson@moodyins.com 303-824-6600

Mountain Regional Equipment Solutions — Member Since 2017

Sales and Service of automated lubrication systems, Active and passive safety systems

11881 East 33rd Avenue, Aurora CO 80010..... **801-886.3078**
www.mountainregionaleq.com
Bup Minardi, Owner/President ..... bup.minardi@mountainregionaleq.com
Rusty Jackson ..... rusty.jackson@mountainregionaleq.com
Mike East ..... mikeeast@mountainregionaleq.com

NEW

National Pavement Partners — Member Since 2021

Asphalt Paving, Milling, grading, Base prep, Concrete, Striping, and Maintenance of existing asphalt pavements

5663 Monaco Street, Commerce City CO 80022 ..... **303-218-5292**
www.nationalpavementpartners.com
Tanie Milewski, VP..... tmilewski@nationalpavementpartners.com
Mark Stanley, GM ..... mstanley@nationalpavementpartners.com
Zach Milewski, President..... zmilewski@nationalpavementpartners.com

---

New West Paving — Member Since 2011

Asphalt Paving & Patching, Asphalt Maintenance, Sitework

7100 N Broadway #2PPH, Denver, CO 80221 ..... **303-427-0550**

www.newwestpaving.com
Dan Mikkelson, President ..... dan@newwestpaving.com 303-427-0550
Jim Brown, Project Manager .....jim@newwestpaving.com 303-427-0550

Ninyo & Moore..... **Member Since 2009**

Geotechnical & Environmental Sciences Consultants

www.ninyoandmoore.com

Denver.....
6001 S Willow Dr, #195, Greenwood Village, CO 80111 ..... **303-629-6000**
Broomfield.....
11680 Quay Street, Suite C, Broomfield, Colorado 80020 .....
Fort Collins.....
309 S. Summit View Drive, Unit 6, Fort Collins, Colorado 80524.....
Serkan Sengul, PE, Principal Eng.....ssengul@ninyoandmoore.com..... 720-530-2747

Northwest Colorado Consultants Inc (NWCC)..... **Member Since 2003**

Testing, Engineering, Consulting

www.nwccusa.com
2580 Copper Ridge Dr., Steamboat Springs, CO 80487 ....**970-879-7888**
Brian Len, President.....blen@nwccusa.com 970-879-7888

OSCS Inc ..... **Member Since 2005**

Equipment Calibration and Repair

7301 Broadway Denver, CO 80221.....**303-292-2412**
www.onestopcal.net
Skip Martin.....skipm@onestopcal.net.....303-292-2412
OSCS Texas.....
6100 Rough Road, Cleburne, TX 76031**817-834-5411**.....fax 817-549-8570..... James Stiles, President .....office@onestopcal.net 877-737-8225

Pacific Geosource ..... **Member Since 2014**

Forta-Fi fibers, Asphalt Pavement Reinforcement Systems & Value Engineering

649 Fir St., Drain, OR 97435.....**877-454-8096**
www.pacificgeosource.com
Karissa Miller, Rocky Mtn Pavement Solutions Manager.....
karissa@pacificgeosource.com.....cell 720-616-9424
Joseph Schmidlin, National Sales Manager
joseph@pacificgeosource.com 949-610-6098

Pavement Maintenance Services, Inc...... **Member Since 2007**

Grading, Paving, Concrete, Pavement Maintenance

PO Box 1228, Salida, CO 81201 .....**719-539-1400**
Chuck Murphy, Vice President..... pmspaving@hotmail.com 719-539-1400

Pete Lien & Sons Inc — Member Since 2007

Supplier of lime for anti-stripping additive & calcium carbonate for SMA mineral filler

16230 N. US Hwy 287, Laporte, CO 80535 ..... **970-493-7017**

www.petelien.com

Hayden Fuchs, Division Manager ..... hfuchs@petelien.com 970-493-7017
Jeb Rieb, Sales Superintendent ..... jrieb@petelien.com ..... cell 970-217-9593
Corporate Office, 3401 Universal Drive, Rapid City, SD 57702 605-939-2669
Jared Nicolaus ..... jnicolaus@petelien.com ..... cell 605-209-2669
Holly Lien, Sales/Marketing General Manager..hlien@petelien.com ...605-342-7224

PEXCO, LLC (Davidson Traffic Control Products) — Member Since 2020

Sleek, Ultra high impact City posts, FG 300 Channilizer posts, Guardrail and concrete barrier Reflectors and temporary pavementmarkers

3110 70th Avenue East, Tacoma, WA98424 ..... **253-284-8000**

www.pexco.com/traffic

Craig Schultz, Global Sales/Product Line Mgr Traffic Div..... craig.schult@pexco.com

---

Power Equipment Co — Member Since 1992

Paving, Crushing & Heavy Equipment Distributor

500 E 62nd Ave., Denver, CO 80216 ..... **303-288-6801**

www.power-equip.com

Matt Mergens, Vice Pres Sales ..... mmergens@power-equip.com 303-227-4334
Brian McGirr, Branch Manager ..... bmcgirr@power-equip.com 303-288-6801
Mike Essex, Sales Representative ..... messex@power-equip.com 303-877-6029
Brent Niedringhuas, Sales Rep ..... bniedringhaus@power-equip.com ... cell: 303-912-0085
Andrew Redfern, Sales Representative ..aredfern@power-equip.com 720-62-3529
Kevin Schuebel, Aggregate Sales Mgr..... kschuebel@power-equip.com 303-895-6778
Andy Remmo, Municipal & BOMAG Product Manager... .....
aremmo@power-equip.com 303-961-8957

Colorado Springs **719-392-1155**

2940 E Las Vegas St., Colorado Springs, CO 80906 888-690-8292
Trent Braun, Branch Manager ..... tbraun@power-equip.com 719-392-1155
Doug Corley, Sales Representative..... dcorley@power-equip.com 719-392-1155
Alex Fagundes, Sales Representative afagundes@power-equip.com 719-661-5243

Grand Junction **970-243-0722**

2329 River Rd Grand Junction CO 81505 800-898-7319

Gary Senek, Branch Manager..... gsenek@power-equip.com 970-778-1583
Keith Hensel, Sales Representative .....khensel@power-equip.com 970-216-9027
Josh Zambrano, Sales Representative. jzambrano@power-equip.com 970-216-6872

Greeley

2836 1st Avenue, Greeley, CO 80631 ..... **970-669-6209**
James Cline, Sales Representative .....jcline@power-equip.com .....303 - 906-3779
John Custer, Sales Representative .....jcuster@power-equip.com .....970 -373-6147

Please See Our Display Ad on Tab 5A

Power Motive Corp ..... **Member Since 1992**

Paving, Crushing & Heavy Equipment Distributor

5000 Vasquez Blvd Denver CO 80216 .....**303-355-5900**
www.powermotivecorp.com
Eric Smallwood, Asphalt/ Aggregate Sales Mgr.....esmallwood@powermotive.com
.....719-322-6620
Gary Klipp, Sales Mgr.....gklipp@powermotivecorp.com.....cell 303-478-9932
Matt Hynes, Marketing Director....mhynes@powermotivecorp.com....303-355-8960

Cheyenne **307-634-5149**
7854 Hutchins Dr., Cheyenne, WY 82007

Colorado Springs.....**719-576-5541**
2259 Commercial Blvd., Colorado Springs, CO 80906
Jim Schmitt, Sales Mgr.....jschmitt@powermotivecorp.com...cell 719-492-7378

Durango **970-259-0455**
39 Kay Cee Lane, Durango, CO 81301

Grand Junction.....**970-241-1550**
2340 I-70 Frontage Rd., Grand Junction, CO 81505

Milliken..... **970-587-1188**
2600 Center Dr., Milliken, CO 80543

Please See Our Display Ad on Tab 4A

Precise Striping LLC..... **Member Since 2010**

Pavement Striping & Marking, Signage

7371 Ivy St Commerce City CO 80022 .....**303-462-2800**
www.precisestripingllc.com
Troy Beer, President .....tbeer@precisestripingllc.com 303-462-2800
Danny Beer, General Mgr. ..... dbeer@precisestripingllc.com 303-462-2800

PRI Asphalt Technologies — Member Since 2001

Materials & Pavement Testing, Engineering, Consulting

6408 Badger Dr., Tampa, FL 33610 ..... **813-621-5777**

www.priasphalt.com

Ken Grzybowski, President.....kgrzybowski@priasphalt.com
Beatrice DiSalvo, Dir of Administration.....bdisalvo@priasphalt.com
Sonia Serna, Director of Laboratory Operation.....ssserna@priasphalt.com
Damian Jamroz, Client Services Manager.....djamroz@priasphalt.com

---

ProTeX the PT Xperts, LLC — Member Since 2019

Consultant - Engineer, Materials Testing, Environmental Services

11881 East 33rd, Unit B, Aurora, CO 80010 ..... **303-834-0671**

www.protex-az.com

Tim Pachak, DivisionLead .....tpachak@protex-az.com
Jeff Ritter, Vice President ..... jeff.ritter@protex-az.com
Delbert A. Rapier, P resident ..... arapier@protex-az.com

Propane Transport International — Member Since 1995

Trucking, Transportation

424 Shannon Dr., Wadsworth, OH 44281 ..... **330-437-8644**
Caroline Hensley, Regional Sales Mgr...hensleyc@amerigas.com 330-437-8644

Colorado Asphalt Pavement Association

Logo Available to Members

The CAPA logo is available to CAPA members in an electronic version; we will be pleased to send you one.

You may find this useful for use in stationary, advertising graphics, brochures, websites, etc.

For an electronic version of the CAPA logo, contact Tom Clayton, tomclayton@co-asphalt.com

Purple Wave Auction — Member Since 2017

On-line equipment auction services

825 Levee Drive, Manhattan, KS, 66502 — **866-608-9283**

www.purplewave.com

Brandon Grubbs, Business Dev/Sales

brandon.grubbs@purplewave.com — 785-341-2218

Penny Hughs, Trade Association Coordinator

association@purplewave.com — 785-766-6945

Michael Braun, Assistant Sales Manager — michael.braun@purplewave.com

Scott Eldred, Territory Manager — scott.eldred@purplewave.com

Roger Kisner, Territory Manager — roger.kisner@purplewave.com

---

Pyramid Construction, Inc. — Member Since 2016

Earth Work, Asphalt Paving, Concrete work

www.pyramidconstructioninc.com

3075 Janitell Road, #200, Co Springs, CO 80906 — **719-576-7600**

Esad Sipiloviоc II, President — esad@pyramidconstructioninc.com

Amin Sipiloviоc, Vice President — amin@pyramidconstructioninc.com

Jason Dody, Operatons Manager — jdody@pyramidconstructioninc.com

Tom Smith, General Manager — tsmith@pyramidconstructioninc.com

Patrick Nordberg, Estimator Project Mgr — pnordberg@pyramidconstructioninc.com

Dan Wood, Estimator/Project Manager — dwood@pyramidconstructioninc.com

Natalie Ulven, Estimator/Project Manager — nulven@pyramidconstructioninc.com

Patrick Buechler, Paving Foreman — pbuechler@pyramidconstructioninc.com

---

Quality Paving Consultants — Member Since 2014

Servicing The Asphalt Industry To Provide Training, Guidance, Trouble-Shooting, Pavement Evaluations, Establishing Quality Protocols, & Construction Management.

P.O. Box 160 Bellevue, CO 80512 — **970-361-1525**

www.qualitypavingconsultants.com

Jarrett Welch, President — qualitypavingconsultants@gmail.com

---

RMG – Rocky Mountain Group — Member Since 2015

Geotechnical & Structural Engineering Consultants

2910 Austin Bluffs Pkwy, Co Springs, CO 80918 — **719-548-0600**

www.rmgengineers.com

Nate Dowden, Geotechnical Dir. — ndowden@rmg-engineers.com

Tom Cope, Geotechnical & CMT Dir. — tcope@rmg-engineers.com

Matt Eckhart, CMT Services Line Dir. — meckhart@rmg-engineers.com

---

Ritchie Bros Auctioneers — Member Since 2003

Construction & Transportation Equipment Auctions

4444 Ritchie Dr., Longmont, CO 80504 ..... **970-535-6700**

www.rbauction.com

Chad Apland, Regional Sales Manager. ..... capland@rbauction.com
Travis O'Leary, Territory Manager.....toleary@ritchiebros.com
Steve Merich, Territory Manager. ..... smerich@rbauction.com
Dylan McDonough, Territory Manager ..... dmcdonough@rbauction.com
Mike Fargher, Territory Manager .....mfargher@rbauction.com
Kraig Finney, Territory Manager..... kfinney@rbauction.com
Mark Young, Territiry Manager ..... myoung@rbauction.com

R.J. Pagan & Associates Inc ..... Member Since 2013

Civil Engineering & Construction Services

PO Box 1735, Castle Rock, CO 80104..... **303-663-5800**

www.rjpagan.com

Rich Pagan, President.....rpagan@rjpagan.com.....303-663-5800
Rita Pagan, Manager.....rita@rjpagan.com.....303-663-5800

Robinson Grinding & Profiling LLC..... Member Since 2010

Diamond Grinding, Pavement Smoothness Testing

PO Box 7064, Gillette, WY 82717..... **307-682-2422**
Jeff Robinson, Manager.....robinson@robinsongrinding.com.....cell 307-680-8538

RockSol Consulting Group, Inc...... Member Since 2005

Engineering, Construction Management, Inspection, and Testing

12076 Grant Street, Thornton, CO 80241..... **303-962-9300**

www.rocksol.com

Saeid Saeb, Principal Engineer.....saeb@rocksol.com.....303-962-9300
Bill Schiebel, Senior Transportation Eng ..... schiebel@rocksol.com.....303-962-9339
Joe Medina, Lab Manager.....medina@rocksol.com.....303-968-4936
Rebecca Lytle, Certification Coordinator.....lytle@rocksol.com.....303-962-9319

Loveland Office **970-663-0041**

6865 Sherman Street, Loveland, CO 80538
Dave Martinez, Senior Transportation Mgr...martinez@rocksol.com.....970-663-0041
Jeff Odell, Head Technician.....odell@rocksol.com.....303-941-5804

Monument Office..... **719-481-1700**

732 Synthes Avenue, Monument, CO 80132
Scott McDaniel, Senior Transportation Mgr..mcdaniel@rocksol.com...303-962-9321
Henry Ochoa, Head Technician.....ochoa@rocksol.com.....303-907-6033
Hugh Hutton, Head Technician....hutton@rocksol.com 720- 456-8860

Pueblo Office.....

3917 Outlook Boulevard, Pueblo, CO 81008.....
Scott McDaniel.....mcdaniel@rocksol.com.....303-962-9321

Grand Junction Office **970-822-4350**
566 West Crete Circle, Suite 2, Grand Junction, CO 81505.....
Dave Eller, Senior Transportation Manager..... eller@rocksol.com 970-822-4350
Dalton Hamer, Head Technician ..... hamer@rocksol.com 970- 769-6233

Rocky Mountain Civil Excavating, LLC ..... **Member Since 2021**

NEW

Cement Soil Stabilization and Fine Grading

975 Platte River Boulevard, Unit O, Brighton, CO 80601 ..... **303-669-3623**
www.rmcivil.net
Adam Schultejann .....adam@rmcivil.net 303-669-3623

Rocky Mountain Profilograph Inc ..... **Member Since 2021**

NEW

Roadway profile testing since 1998- DBE # 5956

PO Box 19989, 5 N.Parkway, Co City CO 81019 ..... **719-250-5556**
Donna Rasheid ..... donnarasheid@hotmail.com 719-250-5556

Rush Truck Centers ..... **Member Since 2021**

NEW

New & used truck sales, parts, service & collision

6955 East 50th Avenue, Commerce City, Colorado 80022 ..... **303-291-6300**
www. rushenterprises.com
Paul Nighswonger ..... nighswongerp@rushenterprises.com
Brett Doonan..... doonanb@rushenterprises.com
Mike Adams ..... adamsm@rushenterprises.com

Schrader Propane Company. ..... **Member Since 2019**

Commercial Propane Sales and Service

PO Box 448, Fort Collins CO 80522 ..... **970-484-1212**
www.schraderpropane.com
Scott Hartman, General Manager.....sgh.schraderpropane@gmail.com

---

Seal Coat Solutions Inc. ..... **Member Since 2015**

Maintain & repair asphalt. Seal coat, Crack Seal, small patch work

PO Box 60981, Colorado Springs, CO 80960 ..... **719-634-1001**
www.sealcoatsolutions.com
Dave Wisham, Owner..... dave@sealcoatsolutions.com
Denise Booth, Office Manager. ..... denise@sealcoatsolutions.com

Please See Our Display Ad on Page 98

SealMaster Denver — Member Since 2016

Pavement Products and Equipment, Crack Seal, Seal Coat, Paint

4851 Forest Street Denver CO 80022 ..... **303-394-2220**
www.sealmasterdenver.com
Doug Plott, Business Development...doug@sealmasterdenver.com 303-328-7734
Clayton Bohr, Account Manager ..... clayton@sealmasterdenver.com
Ken Godin, General Manager .....ken@sealmasterdenver.com
Colorado Springs..... .....**719-442-1676**
305 Tiajuana St., Colorado Springs, CO 80909

Please See Our Display Ad on Page 93

Shannon & Wilson, Inc. — Member Since 2014

Geotechnical Engineering, pavement design, geological evaluation, environmental engineering, construction materials testing & inspection

1321 Bannock St. #200, Denver, CO 80204.....**303-825-3800**
www.shannonwilson.com
Dan Bolda, Lab Manger ..... dlb@shanwil.com 303-825-3800
Greg Fischer, Office Manager ..... grf@shanwil.com 303-825-3800

Soilogic Inc. — Member Since 2012

Engineering – Geotechnical & Environmental, Materials Testing, Observation Services

www.soilogic.com
3522 Draft Hourse Ct., Loveland, CO 80538..... .....**970-535-6144**
Wolf von Carlowitz ..... wolf@soilogic.com 970-535-6144
Jason Horner ..... Jason@soilogic.com 970-535-6144

Son-Haul Inc — Member Since 2003

Road Reclamation & Stabilization

PO Box 1449, Fort Morgan, CO 80701 ..... **970-867-4401**
www.sonhaul.com
Ken Blake, Operations Manager ..... kblake@son-haul.net ..cell 970-441-5312
Chris Wiemer, Foam Stabilization Rep .... cwiemer@son-haul.net ..cell 970-441-8212

Strategic Financial Partners — Member Since 2019

Financial Planning and Management .....

1755 Telstar Drive, Suite 501, Colorado Springs, CO 80920.....**719-385-0237**
www.sfp.us
Robert L, Book, Vice President .....bbook@sfp.com

Sunland Asphalt & Concrete Paving — Member Since 2011

Contractor – Asphalt Paving, Concrete, Sitework, Seal Coat, Crack, Fill, Driveway/ Parking Lot Construction/Maintenance

12365 Dumont Way, Littleton, CO 80125 ..... **303-791-8300**
www.sunlandasphalt.com
Alex Declusion Division Manager ..... adeclusion@sunlandasphalt.com
Derek Arbuthnot, Estimator ..... darbuthnot@sunlandasphalt.com
Don Mance, Production Manager ..... dmance@sunlandasphalt.com

---

Surface-Tech — Member Since 2019

providing solutions for the construction and building materials industry

www.surface-tech.com
888 Prospect Street, Suite 200, La Jolla, CA 92037 ..... **619 880 0265**
Michael Scardina, Region Sales Director .....
michael.scardina@surface-tech.com 720 768-6854

TenCate Mirafi — Member Since 2012

Geosynthetic Interlayers

www.tencate.com/pavementsolutions
2828 Amatista Court, Palm Springs, CA 92264 ..... **708-404-3881**
Jeff Rasche, Pavement Solutions National Manager 708-404-3881
Mike Samueloff, Pavement Solutions, Eng...m.samueloff@tencate.com 248-302-8806

Tensar International Corp. — Member Since 2010

Systems & Products For Subgrade Stabilization, Erosion Control, Drainage, Pavement Reinforcement & Retaining Walls

2500 Northwinds Pkwy, #500, Alpharetta, GA 30009 ..... **303-429-9511**
www.tensarcorp.com
Dan Winkle, Area Director ..... dwinkle@tensarcorp.com 303-653-5228
Dennis Rogers, Pavement Maintenance Mgr.... drogers@tensarcorp.com 760-668-3406

Terex Roadbuilding — Member Since 2004

Manufacturer of Road Construction Machinery

PO Box 1985, Oklahoma City, OK 73101 ..... **405-787-6020**
www.terexrb.com
Tom Smith, General Manager ..... tom.e.smith@terex.com 405-787-6020
Mark Spicer, National Sales Manager ..... mark.spicer@terex.com .. cell 352-229-0837

Terradyne DEN, Inc. — Member Since 2013

Geotechnical Engineering, Construction Materials Testing & QC Testing, Environmental & Geotechnical Analysis

15403 E. 17th Ave., Suite E, Aurora, CO 80011 ..... **303-463-9317**
www.terradyne.com
Yosief Araia, Branch Manager ..... yaraia@terradyne.com
Endrias Wolde, Project Manager ..... ewolde@terradyne.com

Terracon — Member Since 2001

Geotechnical, Environmental, Construction Materials, Engineering & Consulting

1901 Sharp Point Drive, Fort Collins, CO 80525 ..... **970-484-0359**
www.terracon.com
Todd Turney, Mgr Const Services ..... todd.turney@terracon.com 970-484-0359
John Graves ..... john.graves@terracon.com .....

Denver **303-423-3300**
10625 W I-70 Frontage Rd #3, Wheat Ridge, CO 80033
Ali Bagherian, Const Services Dept Manager ..... Ali.Bagherian@terracon.com
..... 303-423-3300
Dan Redman, Const Services Project Manager ..... danredman@terracon.com
..... 303-423-3300

Colorado Springs **719-597-2116**
4172 Center Park Dr Colorado Springs CO 80916
Tom Rees, Const Services Manager ..... tom.rees@terracon.com 719-492-2404

Greeley **970-351-0460**
1289 First Avenue, Greeley, CO 80631
Christian Stratton Const Services Project Mgr ..... christian.stratton@terracon.com
..... 970-351-0460

Longmont.....**303-776-9921**
1242 Bramwood Place, Longmont, CO 80501
Eric Boul, Office Manager ..... eric.boul@terracon.com 303-776-9921
Pueblo **719-492-2404**
2704 South Prairie Avenue #D, Pueblo, CO 81005
Tom Rees, Const Services Manager ..... tom.rees@terracon.com 719-492-2404

Trautner Geotech LLC ..... **Member Since 2012**
Geotechnical, Engineering Materials Testing,
www.trautnergeotech.com
Durango.....**970-259-5095**
649 Tech Center Drive, Durango, CO 81301
Cortez.....**970-529-2020**
95 Henry Street, Cortez, CO 81321
Gina Denten, Material Testing Mgr....gdenten@trautnergeotech.com.... 970-259-5095
Tauni Gosche, Office Mgr/Partner.....tgosche@trautnergeotech.com 970-259-5095
Don Manchester, Material Testing Supervisor.....
dmanchester@trautnergeotech.com.....cell 970-749-3468

Trax Construction ..... **Member Since 2018**
Asphalt, Milling, Concrete and Landscaping
www.traxconstruction.com
555 Ford Street, Colorado Springs, CO 80915 ..... **719-638-8729**
Jeff Van Horn, President.....jeff@traxconstruction.com
Kyle Van Horn, Asphalt Manager.....kyle@traxconstruction.com

Trax Engineering, LLC..... **Member Since 2014**
Geotechnical Engineering, Construction Materials Testing, PH 1 Enviromental Assessments
5350 Broadway Denver, CO 80216 .....**720-266-0638**
www.triaxgeo.com
Vinod Ravindran, President ..... vravindran@triaxgeo.com 720-230-1931

Troxler Electronic Labs, Inc. ..... **Member Since 2015**
Test and Measurement Equipment
3008 E Cornwallis Rd. Research Triangle Park NC 27709.....**877-876-9537**
www.troxlerlabs.com
Bill Baldridge, NW/Mtn Territory Sales Manager.....
wbaldridge@troxlerlabs.com 919-719-1827

Valley Equipment Leasing, LLC ..... **Member Since 2020**

Tanker Transport

www.valleyequipmentleasing.com

5240 Columbine Street, Denver, CO 80216 ..... **303-293-3377**

Brad Gasser, GM, COO.....bradg@valleyequipmentleasing.com

Gary Musgrave, President..... garym@valleyequipmentleasing.com

Mark DHority, Safety Director.....markd@valleyequipmentleasing.com

---

Vance Brothers..... **Member Since 2001**

Full Emulsion Manufacturing Plant. Chip Seal Installation. Slurry Seal & Micro Surfacing Installation. Pavement Maintenance Products & Equipment. Geotextiles, Paving Fabrics & Paving Grids Material Sales & Instillation.

380 W 62nd Ave., Denver, CO 80216 ..... **303-341-2604**

www.vancebrothers.com

Chris Lee, Vice President.....clee@vancebrothers.com 303-324-2036

Dan Stephens, Tech Sales Rep ..... dstephens@vancebrothers.com 720-289-6771

Carl Martin, Tech Sales Rep ..... cmartin@vancebrothers.com 303-808-3745

Drew Vance, Business Manager ..... dvance@vancebrothers.com 303-406-1619

Mike Wright, Project Supervisor/Sale.....mwright@vancebrothers.com.....303-598-6869

Heath Russo, Estimator/Project Manager.....hrusso@vancebrothers.com....720-234-9065

Cody Vance Div Mgr Speciality Products ...cvance@vancebrothers.com...303-601-1194

Kansas City, MO

5201 Brighton Blvd., Kansas City, MO 64130

Rob Vance, VP of Sales.....rvance@vancebrothers.com.....800-821-8549

Please See Our Display Ad on Tab 4B

Vine Laboratories Inc. ..... **Member Since 2012**

Materials Testing, Laboratory Studies, Geotechnical & Environmental Drilling, Inspections

www.vinelaboratories.com

6455 E. 56th Ave., Commerce City, CO 80022 ..... **303-662-1166**

Amy R. Norwood President .... anorwood@vinelaboratories.com 303-662-1166

Juan Romero, Const Department Mgr juan@vinelaboratories.com 303-662-1166

Pave Green - Pave with Asphalt
America's Most Recycled Product

Vivid Engineering Group, Inc — Member Since 2017

Geotechnical Engineering, Consulting, Materials Testing, Inspection

1053 Elkton Drive, Colorado Springs, CO 80907 ..... **719-896-4356**
Danny Bennett, VP ..... dbennett@vivideg.com
Bill Barreire, VP ..... wbarrire@vivideg.com 719-491-2292
Scott Sammons, President ..... ssammons@vivideg.com 719-499-1612

WSP USA, Inc — Member Since 2019

Engineering Design and Construction Management

www.wsp.com
6 South Tejon Street, Suite 500, Colorado Springs, CO 80903 ..... **719-452-4299**
Andy Garron, Colorado/Wyoming Construction Mgr..... andy.garton@wsp.com
Bill Moritz, Supervision Principal Technician ..... bill.moritz@wsp.com

---

Wagner Equipment Co — Member Since 1985

Paving Equipment Distributor

18000 Smith Rd., Aurora, CO 80011 ..... **303-739-3000**
www.wagnerequipment.com
Pete Borer, Major Account Sales ..... pborer@wagnerequipment.com .. cell 303-229-3639
Don Woodworth, Paving Products .....
dwoodworth@wagnerequipment.com ..... cell 303-378-9616
Colorado Springs **719-309-4570**
990 Meadow Brooks Parkway, Colorado Springs, CO 80915
Durango **970-259-2001**
112 Turner Dr., Durango, CO 81303
Grand Junction **970-242-2834**
2882 I-70 Business Loop, Grand Junction, CO 81501
Hayden **970-276-3781**
1299 W. Jefferson St., Hayden, CO 81639
Pueblo **719-544-4433**
2225 N. I-25, Pueblo, CO 81008
Windsor ..... **970-278-1750**.
7260 Crossroads Blvd., Windsor, CO 80550

Please See Our Display Ad on Tab 1B

Wells Fargo Equipment Finance Inc. — Member Since 2012

Equipment Financing & Leasing

www.wellsfargo.com

6914 Mountain Clearing Way, Colorado Springs, CO 80923 ..... **719-591-7239**

Christopher Benitez, VP/Territory Mgr. ..christopher.b.benitez@wellsfargo.com 719-591-7239

Western Infrastructure Inc. — Member Since 2012

Asphalt Anti-Strips, Warm Mix, Emulsions, Dust Palliatives, Waterproofing Agents

www.better-asphalt.com

4950 South Yosemite St., F2 #307, Greenwood Village, CO 80111 ..... **970-261-5004**

Matt Elam, President ..... matt@westerninf.com

Western Milling, LLC — Member Since 2015

Provide rotomilling services for contractors

www.wmilling.com

2765 Hwy 50, Grand Junction, CO 81503 ..... **970-242-3964**

Jim Watson, General Manager ..... jw@wmilling.com

Dawn Koehler, Manager ..... dk@wmilling.com

Western Technologies — Member Since 1999

Testing, Engineering, Consulting

www.wt-us.com

400 South Lorena Avenue, Farmington, NM 87401 ..... **505-327-4966**

Billy Jenkins, Dir. of Materials Testing ..... b.jenkins@wt-us.com 505-327-4966

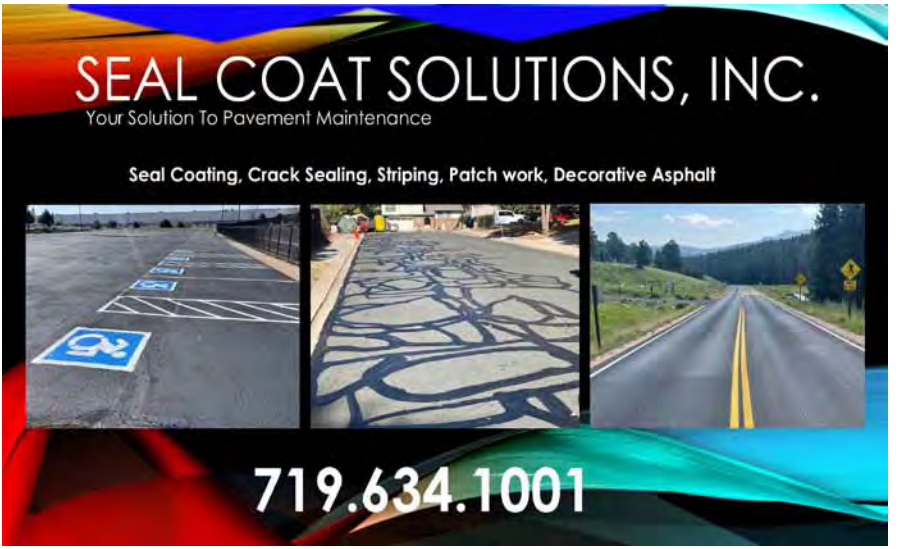

WesTest

Member Since 1998

Testing, Engineering, Consulting

627 Sheridan Boulevard, Lakewood, CO 80214 ....**303-975-9959**

www.westest.net

Eric West	ewest@westest.net	303-975-9959
Quyen Liu	qliu@westest.net	303-975-9959
Davis Quinn	dquinn@westest.net	303-975-9959
Grace Casey	gcasey@westest.net	303-975-9959
Lauren Landry	llandry@westest.net	303-975-9959
Michael Cervi	mcervi@westest.net	303-975-9959
Andrew Plucinski	aplucinski@westest.net	303-975-9959

Cheyenne, WY

313 Lexington Avenue, Cheyenne, WY 82007 307-757-3460

Eric West ..... ewest@westest.net 303-975-9959

Please See Our Display Ad on The Back Cover

Wood Environmental and Infrastructure Solutions

Member Since 2012

Engineering – Consulting, Environmental, Materials Testing, Project Management

www.woodplc.com

Colorado Center Tower II, 2000 S Colorado Blvd., Suite 2-1000 Denver CO 80002

.....**303-935-6505**

Andrea Meduna. P.E., Contract Service Manager.....

andrea.meduna@woodplc.com.....303-975-2192

Workzone Traffic Control, Inc

Member Since 2019

Traffic Control Services

www.workzonetrafficcontrol.com

515 North Chester Avenue, Pueblo, CO 81003 .....**719-296-0222**

John J. Volk, President..... jvolk@workzonetrafficcontrol.com

Jay Blumenstock.....jblumenstock@workzoetrafficcontrol.com

Casey Lohrmeyer .....Clohrmeyer@workzonetrafficcontro.com

Lexy Medina ..... lmedina@workzonetrafficcontrol.com

(((quietpavement.com

Yeh & Associates Inc ..... Member Since 2001

Consulting Engineers & Scientists

2000 Clay St. Denver, CO 80211 ..... **303-781-9590**

www.yeh-eng.com

Bob LaForce, Sr. Materials Mgr. .....blaforce@yeh-eng.com 303-781-9590
Masoud Ghaeli, Sr. Materials Mgr. .....mghaeli@yeh-eng.com 303-781-9590
Mustapha Aichiovene, Lab Supervisor .....mus@yeh-eng.com 303-781-9590
Phil Hull, Principal Engineer ..... phull@yeh-eng.com ... 303-781-9590

Grand Junction, CO **970-242-5125**

588 N Commercial Dr., Grand Junction, CO 81505
Scott Richards, Office Manager..... srichards@yeh-eng.com. 970-242-5125
Marissa Conners, Lab Manager.....mconnors@yeh-eng.com 970-242-5125

Durango, CO **970-382-9590**

570 Turner Dr. Suite D, Durango, CO 81303
Tom Allen, Office Manager ..... tallen@yeh-eng.com 970-382-9590
Kristen Moran, Lab Manager .....kmoran@yeh.com.....970-382-9590

Colorado Springs, CO **719-434-1643**

627 Elkton Dr., Colorado Springs, CO 80907
Clint Moyer, Office Manager.....cmoyer@yeh-eng.com 719-434-1643

Greeley, CO..... **970-451-5026**

3109 35th Avenue #A101, Greeley, CO 80634
Steve Hieber, Office Manager ..... shieber@yeh-eng.com 970-451-5026

COLORADO
PUBLIC WORKS
JOURNAL

For more information on advertising or to reserve space please contact
Jo Taylor on **720-360-6737 or jo@coloradopublicworksjournal.com**

COLORADO® BARRICADE CO.

We provide safe places for people to work, travel and live

Traffic Control | Street/Highway Sign Installation | Pavement Marking | Sign Manufacturing and Sales | Special Events

ColoradoBarricade.com
303.922.7815

Scan to Start Your Quote For Safety Products & Signs Today!

DISSCO
Pavement Preservation Solutions
PAVEMENT MAINTENANCE MATERIALS & EQUIPMENT
Serving Colorado and Wyoming
PRODUCTS:
Rejuvenators
Sealcoats
Crack Sealants
Geo-composites
Wide Crack Repair Mastics
Tack, CSS1h, CRS2
Asphalt Cutbacks
Asphalt Cold Patch Materials
Concrete Cold Patch Materials
Concrete Repair Materials
Chemical Grouts
Waterproofing Products
HDPE Corrugated Pipe 3" to 60"
NEW & USED EQUIPMENT FOR SALE OR RENT:
Crack Seal Melters
Mastic Machines
Asphalt Hot Boxes
Infrared Asphalt Heaters
Tack Sprayers
Spray tips & nozzles
Sealcoat Machines
Air Compressors
Stripers
Blowers
Shovels
All types of hand tools
Brands Represented:
CRAFCO INC
AN ERGON COMPANY
SEAL-RITE
Unique Paving Materials Corporation
DS
K-M INTERNATIONAL
POWER BRUSHES, INC.
BEARCAT PUMPS
BILLY GOAT
KRAFT TOOL CO.
RynoWorx
Spraying Systems Co.
Experts in Spray Technology
GRACO
Denver Industrial Sales & Service Co.
850 S Lipan St, Denver CO 80223
303-935-2485
Since 1949
www.dissco.net

General Civil Engineering Consultants

Alfred Benesch & Co 7979 E Tufts Ave, Suite 800, Denver, CO 80237
303-771-6868 .....www.benesch.com
Atkins 4601 DTC Blvd #700, Denver, CO 80237
303-221-7275 .....www.atkinsglobal.com
Balanced Engineering, LLC 2529 Irving Street, Denver, Colorado 80211
508-523-6074 ..... www.balancendengineering.net
Civil Technology Inc. 2413 N Washington St., Denver, CO 80205
303-292-0348 ..... www.civiltechnology.com
Cole-Garner 1070 West 124th Ave #300, Westminster, CO 80234
303-996-2999.....www.colegarner.com
Entech Engineering Inc. 505 Elkton, Colorado Springs, CO 80907
719-531-5599.....www.entechengineers.com
Escalante Construction Management & Eng.,40998 CO 184,Mancos, CO 81328
970-759-5320..... www.emce.com
Huitt-Zollars, Inc., 4582 South Ulster Street, Suite 240, Denver, CO 80237
303-740-7325.....www.huitt-zollars.com
IMEG 9222 Teddy Lane, Lonetree, CO 80124
303-792-0557 .....www.imegcorp.com
Jacobs Engineering 707 17th St #2400, Denver, CO 80202-5240
303-820-5240..... www.jacobs.com
JR Engineering 7200 South Alton Way, C400 Centennial CO 80112 .....
303-740-9393 .....www.jrengineering.com
Kimley Horn 4582 South Ulster Street, Suite 1500, Denver, CO 80237
303-228-2300 .....www.kimley-horn.com
King Construction Management Services, LLC 11947 West Ranch Elsie Road, Golden, CO 80403..... www.kingconstructionmanagementservices.com
Martin/Martin Inc. 12499 West Colfax Ave., Lakewood, CO 80215
303-461-6100..... www.martinmartin.com
Shannon and Wilson, Inc. 1321 Bannock St #200, Denver, CO 80204
303-825-3800..... www.shannonwilson.com
Triax Engineering, LLC 12445 East 39th Avenue #317, Denver, CO 80239
720-266-0638.....www.triaxgeo.com
WSP USA, Inc., 6 South Tejon Street, Colorado Springs, CO 80903
720-266-0638.....www.wsp.com

Geotechnical Engineering Consultants

A.G. Wassenaar Inc. 3211 South Zuni Street, Denver, CO 80110
303-759-8100..... www.agwassenaar.com
Alliance Testing and Research 126 Factory Street, Sterling, CO 80751
720-388-9511
Asphalt Testing Services (ATS) 5301 Bannock Street, Denver, CO 80216
303-923-5493..... www.asphaltts.com
Basis Partners 25 N Spruce Street, Suite 310, Colorado Springs, CO 80905
719-299-5077..... www.basisp.com
Best Engineering Solutions, Inc. 11733 Newlin Gulch Blvd, Parker, CO 80134.
303-238-1770 .....www.bestengineeringusa.com

Cesare Inc. 7108 S Alton Wy #B Centennial CO 80112
303-220-0300.....www.cesareinc.com

CESARE, INC.
Geotechnical Engineers & Construction Materials Consultants

CTL Thompson, Inc. 1971 West 12th Avenue, Denver, CO 80204
303-825-0777 .....www.ctlt.com

CTL|THOMPSON

Earth Engineering Consultants, LLC 4396 Greenfield Dr., Windsor, CO 80550
970-224-1522..... www.earth-engineering.com
Geocal, Inc 7290 South Frasier Street, Centennial, CO 80112
303-337-0338 .....www.geocal.us
Ground Engineering Consultants 41 Inverness Drive East, Englewood, CO 80112
303-289-1989..... www.groundeng.com
Intertek-PSI 1070 W 124th Ave, Suite 800, Westminster, CO 80234
303-424-5578 .....www.psiusa.com
Kleinfelder, Inc. 1801 California St, #1100, Denver, CO 80202
303-237-6601.....www.kleinfelder.com
Kumar & Associates, Inc. 2390 S Lipan St., Denver, CO 80223
303-742-9700.....www.kumarusa.com
Martinez Associates, LLC 14828 West 6th Ave #9b, Golden, CO 80401
303-459-2216 .....www.martineztesting.com
Northwest Colorado Consultants 2580 Copper Ridge Dr., Steamboat Spgs, CO 80487
303-834-0671 ..... www.nwccusa.com
ProTeX, The Pt Xperts, LLC., 1181 East 33rd, Unit B, Aurora, CO 80010
303-834-0671 .....www.protex-az.com
R.J. Pagan and Associates 88 Inverness Drive East #B105, Englewood, CO 80112
303-663-5800 ..... www.rjpagan.com
RockSol Consulting Group, Inc. 6510 W 91st Ave #130, Westminster, CO 80031
303-962-9300 ..... www.rocksol.com
Soilogic, Inc. 4350 Highway 66, Longmont, CO 80504
970-535-6144 .....www.soilogic.com
Terracon Consultants, Inc. 10625 W I-70 Frontage Rd N #3, Wheat Ridge, CO 80033
303-423-3300..... www.terracon.com
Trautner Geotech, LLC 649 Tech Center Drive, Durango, CO 81301
970-259-5095 .....www.trautnergeotech.com
Triax Engineering, LLC 12445 East 39th Avenue #317, Denver, CO 80239
720-266-0638.....www.triaxgeo.com
Vine Laboratories, Inc. 6455 East 56th Avenue, Commerce City, CO 80022
303-662-1166.....www.vinelaboratories.com
Vivid Engineering Group 1053 Elkton Drive, Colorado Springs, CO 80907
719-896-4356 .....www.vivideg.com

Western Technologies, Inc. 400 S Lorena Ave, Farmington, NM 80401
505-327-4966 ..... www.wt-us.com

WesTest 627 Sheridan Blvd., Lakewood, CO 80214
303-975-9959 ..... www.westest.net
Cheyenne, WY
313 Lexington Avenue, Cheyenne, WY, 82007 307-757-3460

Wood Environmental 2000 South Colorado Blvd 2-1000, Denver, CO 80222
303-935-6505..... www.woodplc.com
Yeh and Associates, Inc. 2000 Clay Street, Denver, CO 80211
303-781-9590..... www.yeh-eng.com

In-Place Recycling, Rubbilization and Full Depth Reclamation

Antigo Construction, Inc. PO Box 12, Antigo, WI 54409
715-627-2222..... www.antigoconstruction.com
ARS Companies 5190 Parfet St. Wheat Ridge, CO 80033
303-456-0010..... www.arscompanies.com
Coughlin Company, Inc. 809 E Commerce Drive, St George, UT 84790
435-634-1266 ..... www.coughlincompany.com
Cutler Repaving, Inc. 921 East 27th St., Lawrence, KS 66046
970-381-5907..... www.cutlerrepaving.com
Dustrol, Inc. 2626 McCormick Avenue, Pueblo, CO 81001
719-583-0905..... www.dustrol.com
Paveover, Inc. 6151 Hanover Rd NW, Albuquerque, NM 871
505-839-1000. ..... www.paveover.com
Rocky Mountaain Civil Constructiors, 975 Platte River Boulevard, Brighton,CO 80640
303-669-3623..... www.rmcivil.net
Son-Haul, Inc. PO Box 1449, Fort Morgan, CO 80701
970-867-4401..... www.sonhaul.com

General Contractors

ESCO, 32045 Castle Court, Suite 200, Evergreen, CO 80439 .....
303 674-3385 ..... www.escoconstructioncompany.com
Hamon Infrastructure 5670 Franklin Street, Denver, CO 80216
303-297-0340..... hamoncontractors.com
Fiore and Sons 80 East 62nd Avenue, Suite 101, Denver, CO 80216
303-429-8893..... www.fioreandsons.com

Kiewit Infrastructure Company, 160 Inverness Dr. E., Suite 110, Englewood CO 80112 ...
303-979-9330 ..... www.kiewit.com

Kraemer, North America 900 West Castleton Drive, Suite 200, Castle Rock, CO 80109
303-688-7500 ..... www.kraemerna.com

Milling Contractors

Alpha Milling Co. Inc. 6015 West 56th Ave., Arvada, CO 80002
303-428-2899 ..... www.alphamilling.com

Colorado Milling PO Box 776, Westminster, CO 80036
303-358-4343 ..... www.coloradomilling.com

Coughlin Company, Inc. 809 E Commerce Drive, St George, UT 84790
435-634-1266 ..... www.coughlincompany.com

Trax Construction 555 Ford Street, Colorado Springs, CO 80915
719-638-8729 ..... www.traxconstruction.com

Western Milling, LLC 2765 Highway 50, Grand Junction, CO 81503
970-242-3964 ..... www.wmilling.com

Paving and Maintenance Contractors

360 Paving 403 Broadway, Eagle, CO 81631
970-328-4900 ..... 360paving.com

ABC Asphalt, Inc, 203 Telluride Street, Suite 100, Brighton. CO 80601
303-659-3706 ..... www.abcasphaltco.com

A-1 Chipseal Company 2001 West 64th Lane, Denver, CO 80221
303-464-9267 ..... www.a-1chipseal.com

A-Peak Asphalt, Inc. PO Box 1433, Vail, CO 81658
970-476-8855 ..... www.apeakasphalt.com

Acord Asphalt, Inc. Box 665, Granby, CO 80446
970-887-0363 .....

A-Core Concrete Specialists of Colorado 5867 Broadway, Denver, CO 80216
720-899-4899 ..... www.a-core.com

Andale Construction 3170 North Ohio Street, Wichita, KS 67219
505-716-6851 ..... www.andaleconstruction.com

APEX Pavement Solutions 607 10th Street #207, Golden, CO 80401
303-273-1417 ..... www.apexpvmt.com

Asphalt Doctors 1270 Rock Creek Circle, Lafayette, CO 80226
303-956-8201 ..... www.asphaltdoctors.com

Coatings, Inc. 5903 Lamar Street, Arvada, CO 80003
303-423-4303 ..... www.coatingsinc.net

Columbine Hills Concrete Inc. 252 Warren Ave #26, Silverthorn, CO 80498
970-468-7813.....www.columbineconcrete.com
Elite Surface Infrastructure 3313 Moline Street, Aurora, CO 80010
303-287-0877.....www.elitesi.com
Foothills Paving and Maintenance Inc. 15040 Tabor Street, Wheatridge, CO
303-462-5600.....www.foothills.com
Goltz Asphalt Company 3466 E CR 20C #B5, Loveland, CO 80537
970-663-2343
Mark Ryan Inc. 8774 Spring Drive, Conifer, CO 80433
303-674-4754
Metro Pavers, Inc. 7875 I-76 Service Road, Henderson, CO 80640
303-427-5575 ..... www.metropaversinc.com
Mile High Paving CO 10150 Highway 2, Commerce City, CO 80022
720-441-5519
National Pavement Partners 5663 Monaco Street, Commerce City, CO 80022
303-219-0172 .....www.nationalpavementpartners.com
New West Paving, Inc. 7100 N. Broadway, Suite 2PPH, Denver, CO 80221
303-427-0550.....www.newestpaving.com
Pavement Maintenance Services Inc. P.O. Box 1228, Salida, CO
719-539-1400..... pmspaving@hotmail.com
Pyramid Construction, Inc. 3075 Janitell Road, # 200, Colorado Springs, CO 80906
719-576-7600..... www.pyramidpavinginc.com
Rocky Mountain Chipseal LLC PO Box 84, Fairplay, CO 80440
719-836-7060..... www.rockymountainchipseal.com

Seal Coat Solutions PO Box 60981, Colorado Springs, CO 80960
719-634-1001 ..... www.sealcoatsolutions.com

SEAL COAT SOLUTIONS, INC.
Your Solution To Pavement Maintenance

SealMaster-Denver 4851 Forest Street, Denver, CO 80022
303-394-2220 ..... www.sealmaster.net

SealMaster
Pavement Products & Equipment

Sunland Asphalt. 12365 Dumont Way, Littleton, CO 80125
303-791-8300 .....www.sunlandasphalt.com
Trax Construction, 555 Ford Street, Colorado Springs, CO 80915
719-638-8729 ..... www.traxconstruction.com

Profiling Contractors

Ellis Profiling/ Edge Grinding 1827 Hillcrest Circle, Mapleton, UT 84664
801-380-7832
Robinson Grinding and Profiling PO Box 7064, Gillette, WY 82717
307-682-2422..... ..www.robinsongrinding.com
Rocky Mountain Profilograph Inc. PO Box 19989, Colorado City Colorado 81019
719-250-5556

Specialty Equipment and Products

Falcon Aerial Imaging 12197 Olive Street, Thornton, CO 80602
720-360-8388.....www.falconaerial.us
Final Grade Professional Utility Adjusters 2377 F 1/2 Road, Grand Junction, CO 81505
970-255-0704 ..... www.finalgrade.com
GMCO Corporation 0228 Powerline Road , Rifle, CO 80650
970-625-9100 ..... www.gmcocorp.com
GRC Consulting, Inc. 5741 Majestic Street, Frederick, CO 80504
303-288-4703 .....www.grc-consulting.net
Intermountain Slurry Seal Inc. 1000 Warm Springs Rd., Salt Lake City, UT 84116
801-526-6144.....www.intermountainslurry.com
Kercher Group, The, 254 Chapman Road, Suite 202, Newark, DE 19702
302-894-1098..... www,kerchergroup.com
Seal Coat Solutions PO Box 60981, Colorado Springs, CO 80960
719-634-1001 ..... sealcoatsolutions.com
Valley Equipment Leasing, Inc. 5240 Columbine Street, Denver, CO 80216
303-293-3377 ..... www.valleyequipmentleasing.com

Equipment Dealers and Manufacturers

4 Rivers Equipment 1100 E Cheyenne Road, Colorado Springs, CO 80905
719-475-1100.....www.coloradomachinery.com

4RIVERS EQUIPMENT

All Colorado Semi Trailers 5075 Vasquez Boulevard, Denver, CO 80216
303-494-6472 ..... www.acstrailers.com
Bobcat of the Rockies 15680 W 6th Avenue, Golden, CO 80401
303-216-1402.....www.bobcatoftherockies.com

BOMAG Americas, Inc. 2000 Kentville Rd., Kewanee, IL 61443
800-782-6624 ..... www.bomag.com

BOMAG FAYAT GROUP

Caterpillar Inc. 9401 85th Avenue North, Brooklyn Park, MN 55445
303-336-3693.....www.cat.com

Earth Science Systems 11485 I-70 Frontage Road, Unit B, Wheatridge, CO 870033
303-800-2000 ..... www.earthsciencesystems.com

EarthScienceSystems
ESSential Underground Information

Faris Machinery Company 5770 E 77th Ave., Commerce City, CO 80022
303-289-5743..... www.farismachinery.com

GeoShack 5385 Quebec Street, Commerce City, CO 80022
303-853-0311 .....www.geoshack.com

Honnen Equipment Company 5055 E 72nd Ave., Commerce City, CO 80022
303-287-7506.....www.honnen.com

MHC Kenworth 7007 Sandown Rd., Denver, CO 80216
720-941-0833 ..... www.mhctruck.com

Power Equipment Company 2940 E Las Vegas St., Colorado Springs, CO 80906
888-690-8292..... www.power-equip.com

Power Motive Corporation 5000 Vasquez Blvd., Denver, CO 80216
303-355-5900..... www.powermotivecorp.com

Roadtec, Inc. 2026 Wrangler Way, Grand Junction, CO 81503
970-270-5026 .....www.roadtec.com
Rush Truck Centers 6955 East 50th Avenue, Commerce City, Colorado 80022
303-291-6300 .....www. rushenterprises.com
Terex Roadbuilding PO Box 1985, Oklahoma City, OK 73122
405-787-6020 ..... www.terexrb.com

Wagner Equipment Company 18000 Smith Road, Aurora, CO 80011
303-739-3000 .....www.wagnerequipment.com

Material Suppliers

Albert Frei and Sons PO Box 700, Henderson, CO 80640
303-289-1837 .....www.albertfreiandsons.com
ARS Companies 10900 Chatfield Lake Rd. Littleton, CO 80125
303-346-8280.....www.arscompanies.com

BG Chemical LP PO Box 720025, Dallas, TX 75372
800-725-8470 ..... www.bgchemical.com
Cargill, Inc 15407 McGinty Rd W, MS 97, Wayzata, Minnesota 55391,
1-800-842-3631 ..... www.cargill.com/asphaltsolutions

Cobitco Inc 5301 N Bannock, Denver, CO 80216
303-296-8575 ..... www.cobitco.com

COBITCO INC EMULSIFIED ASPHALT

Crafco Inc. 420 North Roosevelt Avenue, Chandler, AZ 85226
800-227-4059 .....www.crafco.com

DISSCO, 850 South Lipan Street, Denver, CO 80223
303-935-2485 .....www.dissco.net

DISSCO Pavement Preservation Solutions

Evergreen Solutions 64210, 393 Loop E, Okotoks, Alberta, Canada, T1SOLI
403-273-8000.....www.evergreensolutions.com
EZ Street CO 1786 NW 82nd Avenue, Miami, FL 33126
800-734-1476 ..... www.ezstreetasphalt.com
Mountain Regional Equipment Solutions 12431 Mead Way, Littleton, CO 80125
801-886-3078 ..... www.mountainregionaleq.com
Recycled Aggregate Products, Inc. 2255 E Las Vegas St, Colorado Springs, CO 80906
719-575-0785.....www.recycledaggregateproducts.com
Surface - Tech 888 Prospect Street, Suite 200, La Jolla, CA 92037 .....
619 880 0265 ..... www.surface-tech.com
Tensar International Corp 2500 Northwinds Parkway, Alpharetta, GA, 30009
303-429-9511 ..... www.tensarcorp.com

Vance Brothers 380b West 62nd Avenue, Denver, CO 80216
303-341-2604 ..... www.vancebrothers.com

vancebrothers

Specialty Products and Services

Award and Sign Connection 6801 South Dayton St, Greenwood Village, CO 80112
303-799-8979 ..... www.awardandsign.com
Cloud Colorado 19039 East Plaza Drive, Parker, CO 80134
303-708-9725 .....www.cloudcolorado.com

Colorado Public Works Journal Littleton, CO 80127
303-933-2526 ..... www.coloradopublicworksjournal.com

COLORADO PUBLIC WORKS JOURNAL

Earthwave Technologies 8727 Commerce Park Place, Indianapolisw, IN 46268
317-218-6101 .....www.earthwavetech.com
Go West IT 6970 Holly Circle #202, Centennial, CO 80112
303-795-2200 .....www.gowestit.com
Haul Hub Technologies Inc. 2 Merimark Street, 5th FloorHavehill, MA 01830
833-428-5482 .....www.haulhub.com
Instrotek, Inc. 850 East 73rd Avenue Unit 12, Denver, CO 80229
303-955-5740 .....www.instrotek.com
OSCS Inc. 702 W. 48th Ave #G, Denver, CO 80216
303-292-2412..... www.onestopcal.com
PRI Asphalt Technologies 6408 Badger Drive, Tampa, FL 33610
813-621-5777 .....www.priasphalt.com
Purple Wave Auction 825 Levee Drive, Manhattan, KS 66502
866-608-9283.....www.purplewave.com
Ritchie Bros Auctioneers 4444 Ritchie Drive, Longmont, CO 80504
970-535-6700.....www.rbauction.com
Troxler Electronics Labs Inc. 3008 E. Cornwallis Rd., Research Triangle Park, NC 27709
303-638-8947 ..... www.troxlerlabs.com

Lubricant and Fuel Suppliers

Certarus 750 Town & Country Blvd, Suite 675, Houston, TX 77024
719-433-0614.....www.certarus.com
Enviro Gas 14860 Brighton Road, Brighton, CO 80601
303-637-7873.....www.enviro-gas.com
Propane Transport International 13105 NW Freeway #500, Houston, TX 77040
281-552-4024.....www.amerigas.com
Schrader Propane PO Box 448, Fort Collins CO 80522.....
970-484-1212 .....www.schraderpropane.com

Traffic Control/ Pavement Marking Contractors

Colorado Barricade 2295 South Lipan Street, Denver, CO 80223
303-922-7815.....coloradobarricade.com

COLORADO® BARRICADE CO.

Colorado Road Painting , LLC DBA as Fine Lines Pavement and Markings
4085 Snow Mountain Drive, Loveland, CO 80538 970-214-4957
Loveland Barricade Inc. 2456 E 9th St, Loveland, CO 80537
970-663-5311.....www.lovelandbarricade.com
Metro Traffic Solutions 8331 Pontiac St. commercer City, CO 80022
303.907.0289 ..... www.metrotraffic.co
PEXCO LLC 3110 70th Avenue East, Tacoma, WA 98424
253-284-8000..... www.pexco.com/traffic
Precise Striping LLC 7371 Ivy Street, Commerce City, CO 80022
303-462-2800..... www.precisestripingllc.com
Work Zone Traffic Control , Inc., 1115 Fir Street, Pueblo, CO 81001
719-296-0222 .....www.workzonetrafficcontrol.com

Property Management Consultants

Barbarick, LLC, 2629 Twin Harbor Heights, Colorado Springs, CO 80919
719-499-2253..... www.asapcompanies.com

Quality Paving Consultants PO Box 2078, Wheatridge, CO 80033 .....P.O. Box 160
Bellevue, CO 80512.....970-361-1525..... www.qualitypavingconsultants.com

APM Additive/WMA Suppliers

Cargill, Inc 15407 McGinty Rd W, MS 97, Wayzata, MN 55391
1-800-842-3631..... www.cargill.com/asphaltsolutions

Ingevity 5255 Virginia Avenue, North Charleston, SC 29406
800-845-1983 .....www.ingevity.com

LHoist, 2900 West Horizon Ridge Parkway, #120, Henderson, NV 89052.....
702-818-1575.....www.lhoist.com

Pacific Geosource, 649 Fir Street, Drain, OR 97435.....
877-454-8096 .....www.pacificgeosource.com

Pete Lien & Sons PO. Box 440, Rapid City, SD 57709
605-342-7224 .....www.petelien.com

Arkema Road Science, LLC, P.O. Box 55 Berthoud, CO 80513.....
970-389-2639..... www.roadscience.net

Western Infrastructure Inc. 6880 South Yosemite Court #120, Centennial, CO 80112
970-261-5004.....www.westerninf.com

Asphalt Plant Suppliers

Astec Inc. 4101 Jerome Avenue, Chattanooga, TN 37407-7515
423-867-4210..... www.astecinc.com

Gencor Industries Inc. 5201 North Orange Blossom Trail, Orlando, FL, 32801
407-290-6000.....www.gencor.com

Heatec, Inc. 5200 Wilson Rd, Chattanooga, TN 37410
423-821-5200.....www.ceienterprises.com

Libra Systems Corporation 220 Stahl Road, Harleysville, PA, 19438
215-256-1700 ..... www.librasystems.com

Minds Corporation 2430 North Decatur Blvd, Las Vegas, NV 89108
702-930-2984 .....www.mindsusa.com

Bonding, Insurance, Financial

Holmes Murphy 7600 East Orchard Road , Denver, CO 80111
303-283-9966 ..... holmesmurphy.com

Moody Insurance Agency 8055 East Tufts #1000, Denver, CO 80237
303-824-6600..... www.moodyins.com

Stratigic Financial Partners, 1755 Telstar Drive, Suite 501, Colorado Springs, CO, 80920
719-388-0237..... www.sfp.com

Wells Fargo Equipment Finance Inc. 6914 Mountain Clearing Way, Colorado Springs,
CO 80923.....719-591-7239.....www.wellsfargo.com

Binder Suppliers

Jebro Incorporated, 6331 Berwick Dr., Cheyenne, WY 82007
307-638-8080 ..... www.jebro.com

Sinclair Oil Corporation, 550 South Temple, Salt Lake City, UT-
801-524-2700..... www.sinclairoil.com

Suncor Energy USA Inc., 717 17th St #2900 Denver, CO 80202
303-796-2688 .....www.suncor.com

PEOPLE • SAFETY • INTEGRITY • COMMITMENT • SERVICE EXCELLENCE •
PMC
POWER MOTIVE CORPORATION

The Product Support People
www.powermotivecorp.com

PROUDLY PARTNERING WITH

KOMATSU®
ASTEC™
TAKEUCHI
SAKAI
MASTERS OF COMPACTION
MORBARK
TERRAMAC

FULL SERVICE
DEALER

SALES:
NEW & PRE-OWNED

RENTALS

PARTS

SERVICE

FINANCING

Contact Us for a Consultation Today

1-800-627-0087

vancebrothers®

Bringing Integrity to the Surface.®

800-228-3671
vancebrothers.com
380 West 62nd Avenue
Denver, CO 80216

Contractor Services

No matter how large or small, if the project calls for specialized application or installation, **Vance Brothers** is a contractor you can trust with the job. We understand the importance and the expense of your project. Which is why we invest in the technology, materials, equipment and training it takes to do every job right the first time. Expect the best. Every time.

Capabilities:

- **Chip Seal** Installation
- **Slurry Seal** Installation
- **Micro Surfacing** Installation
- **Tack Coat** Sales & Application
- **Road Oil** Sales & Application
- **Rejuvenators** Sales & Application
- **Paving Fabrics** Sales & Application
- **Paving Grids** Sales & Application

What We Do In Denver:

Manufacturing of Liquid Asphalts

- Full Emulsion Plant and Lab
- **Conventional,** CSS-1H, CRS-2, & CQS-1H
- **Specialty,** Gilsonite Rejuvenate, Asphalt Rejuvenating Agent & Dust Control Agent
- **Polymer Modified,** CQS-1HL & CRS-2R
- Asphalt & Coal Tar Based Sealers
- UltraSeal Systems Type 1, 2, & 3
- High Density Surface Coatings

Asphalt Interlayer Geosynthetics

- Paving Fabrics (Tensar, Mirafi & Propex)
- Paving grids (Tensar GlasGrid & Mirafi)
- Crack Reduction Membranes

Soil Geosynthetics

- Separation and Drainage Fabrics
- High Strength Stabilization Fabrics
- Tensar Geogrids

Pavement Maintenance

- Sealers
- Hot Pour & Cold Pour Crack Sealants
- Additives and Primers
- Wide Crack Repair Mastics
- Asphalt Tools & Supplies
- Equipment Sales & Rentals

Advantage™ Sport Coatings Tennis Court Material

Colorado State Government

Colorado State Capitol
200 East Colfax, Denver CO 80203

JARED POLIS, GOVERNOR
136 State Capitol Denver CO 80203-1792
303-866-2471
www.colorado.gov

HOUSE OF REPRESENTATIVES

Speaker	303-866-2346
Majority Leader	303-866-2348
Minority Leader	303-866-5523
Chief Clerk In Session	303-866-2903
Interim	303-866-2345
Information on Bills	303-866-3055
Visitors' Aides (in Session)	303-866-2331
House Offices	303-866-2904
Toll free (outside Denver) JAN–MAY	800-811-7647

SENATE

President	303-866-3342
Pres. Pro Tempore	303-866-3077
Majority Leader	303-866-3341
Ass't. Majority Leader	303-866-4866
Minority Leader	303-866-2318
Secretary of Senate	303-866-2316
Republican Senators	303-866-4866
Democratic Senators	303-866-4865
Information on Bills	303-866-3055
Visitors' Aides (in Session)	303-866-4885
Senate Offices	303-866-2316
Toll free (outside Denver) JAN–MAY	888-473-8136

For a list of current Colorado Senators and Representatives, visit: www.leg.state.co.us

CDOT Headquarters & Branches

2829 West Howard Place, Denver, CO 80204

COLORADO
Department of Transportation

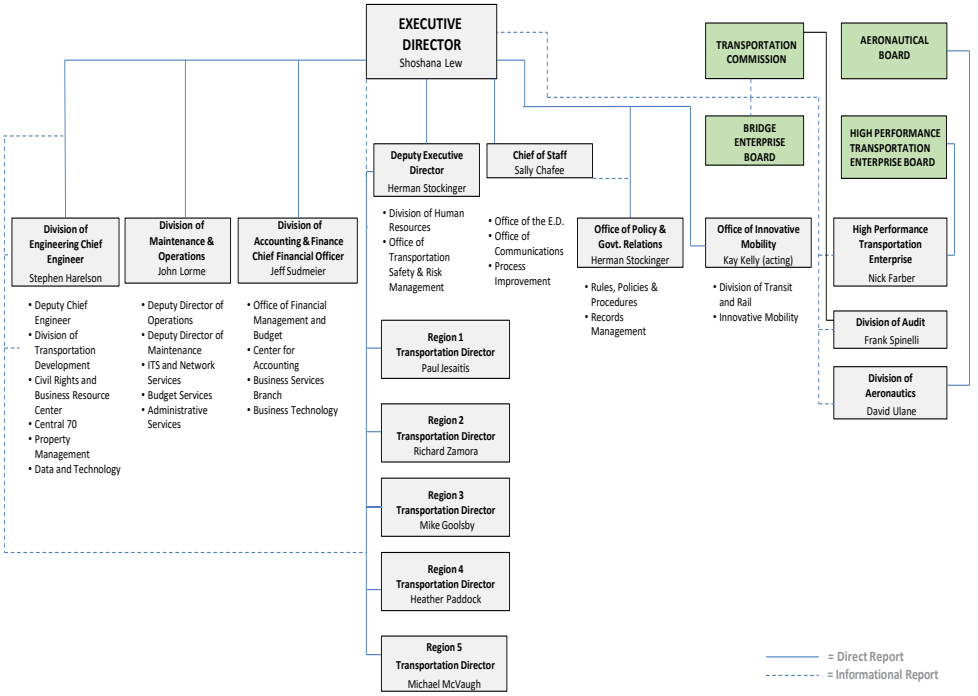

EXECUTIVE MANAGEMENT TEAM MEMBERS

EXECUTIVE DIRECTOR
Shoshana Lew
shoshana.lew@state.co.us
303-512-5204

CHIEF ENGINEER
Steve Harelson
steve.harelson@state.co.us
303-757-9204

DEPUTY EXECUTIVE DIRECTOR
Herman Stockinger
herman.stockinger@state.co.us
303-757-9077

DEPUTY CHIEF ENGINEER
Keith Stefanik
keith.stefanik@state.co.us
720-920-4666

Transportation Commission of Colorado

Commission Office
2829 West Howard Place, Denver, CO 80204

Herman Stockinger
Commission Secretary
303-757-9077
herman.stockinger@state.co.us

Jennifer Uebelher
Commission Executive Assistant
303-757-9025
Jennifer.Uebelhe@state.co.us

To contact Commissioners: Commissioner.lastname@state.co.us

District 1
Yessica Holguin, Commissioner
Denver County

District 2
Don Stanton, Vice Chair
Broomfield & Jefferson Counties*

District 3
Eula Adams, Commissioner
Arapahoe & Douglas Counties

District 4
Karen Stuart, Commissioner
Broomfield, Adams & Boulder Counties*

District 5
Kathleen Bracke, Commissioner
Broomfield, Larimer, Morgan & Weld Counties*

District 6
Barbara Vasquez, Commissioner
Clear Creek, Gilpin, Grand, Jackson, Moffat, Rio Blanco & Routt Counties

* = parts of

District 7
Kathy Hall, Chair
Chaffee, Delta, Eagle, Garfield, Gunnison, Lake, Mesa, Montrose, Ouray, Pitkin & Summit Counties

District 8
Mark Garcia, Commissioner
Alamosa, Archuleta, Conejos, Costilla, Dolores, Hinsdale, La Plata, Mineral, Montezuma, Rio Grande, Saguache, San Juan & San Miguel Counties

District 9
Lisa Hickey Commissioner
El Paso, Fremont, Park & Teller Counties

District 10
Terry Hart, Commissioner
Baca, Bent, Crowley, Custer, Kiowa, Huerfano, Las Animas, Otero, Prowers & Pueblo Counties

District 11
Gary Beedy, Commissioner
Cheyenne, Elbert, Kit Carson, Logan, Lincoln, Phillips, Sedgwick, Yuma & Washington Counties

DIVISION OF TRANSPORTATION DEVELOPMENT
Director: Rebecca White
Rebecca.White@state.co.us
303-757-9525

DIVISION OF ACCOUNTING & FINANCE
CFO: Jeff Sudmeier
Jeffrey.sudmeier@state.co.us
303-757-9262

OFFICE OF GOVERNMENT RELATIONS
Director: Herman Stockinger
Herman.stockinger@state.co.us
303-757-9077

DIVISION OF AERONAUTICS
Director: David Ulane
David.ulane@state.co.us
303-512-5254

PROJECT SUPPORT
Director: Jared Esquibel
jared.esquibel@state.co.us
303-757-9021

CHIEF OF MOBILITY and OFFICE OF COMMUNICATIONS
Director: Matt Inzeo
Matt.Inzeo@state.co.us
303-757-9362

DIVISION OF TRANSIT and RAIL
Director: David Krutsinger
David.Krutsinger@state.co.us
w303-757-9593

DIVISION OF HUMAN RESOURCES
Director: Kristi Graham-Gitkind
kristi.graham-gitkind@state.co.us
303-757-9216

HIGH PERFORMANCE TRANSPORTATION ENTERPRISE
Director: Nick Farber
Nick.Farber@state.co.us
303-757-9007

DIVISION OF AUDIT
Director: Frank Spinelli
Frank.Spinelli@state.co.us
303-757-9687

OFFICE OF PROGRAM MANAGEMENT
Vacant

OFFICE OF TRANSPORTATION SAFETY
Director: Darrell Lingk
Darrel.lingk@state.co.us
303-757-9465

DIVISION OF HIGHWAY MAINTENANCE
Director: John Lorme
john.lorme@state.co.us
303-512-5218

OFFICE OF EMERGENCY MANAGEMENT
Director: Chad Ray
chad.ray@state.co.us
303-512-4034

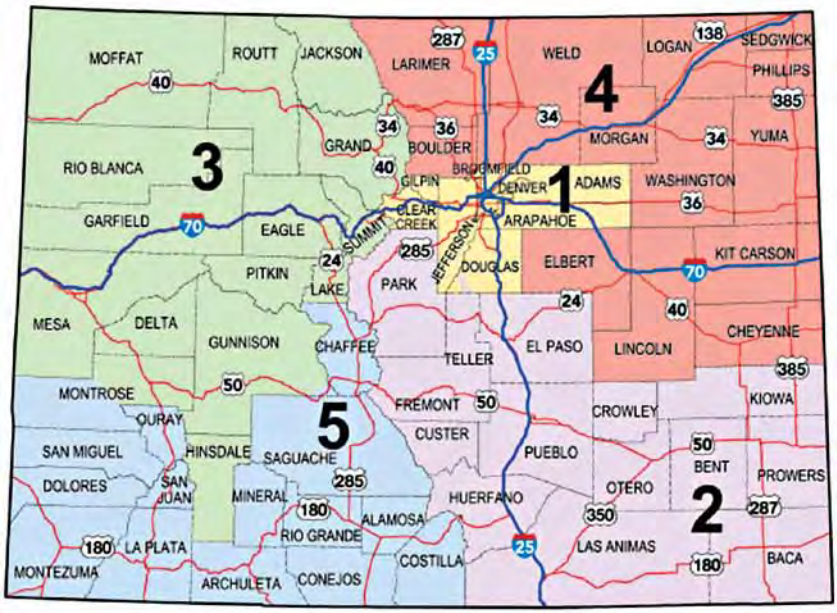

COLORADO Department of Transportation

www.cdot.info

DIVISION OF PROJECT SUPPORT

Matt Pacheco, Innovative Contracting
matthew.pacheco@state.co.us 303-757-9880

Project Development (HQ-Denver)

Neil Lacey, Branch Manager
neil.lacey@state.co.us
303-757-9344

Shawn Yu, Standard /Specifications
shawn.yu@state.co.us
303-757-9474

Nabil Haddad, Innov. Program Delivery
nabil.haddad@state.co.us
303-757-9104

Contracts & Marketing Analysis (HQ-Denver)

Markos Atamo, Branch Manager
Markos.atamo@state.co.us 303-757-9592

Vacant, Area Engineer-R1 & ITS

Laura Zamora, Area Engineer-R3 & R4
Laura.zamora@state.co.us
303-757-9233

Kevin Ryburn, Area Engineer-R2 & R5
Kevin.ryburn@state.co.us
303-757-9855

Stephen Bokros, Engineering Estimates
stephen.bokros@state.co.us
303-757-9293

Marci Gray Engineering Contracts
marci.gray@state.co.us
303-757-9715

Safety and Traffic Engineering

San Lee
san.lee@state.co.us, 303.757.9345

MATERIALS AND GEOTECHNICAL (North Holly Denver)

Craig Wieden Branch Manager
craig.wieden@state.co.us, 303 -398-6501

Eric Prieve, Concrete & Physical Properties
Eric.prieve@state.co.us, 303-398-6542

Melody Perkins, Pavement Design
melody.perkins@state.co.us, 303-398-6561

Michael Stanford, Flexible Pavement
Michael.stanford@state.co.us,
303-398-6576

David Thomas, Soils and Geotechnical
david.thomas@state.co.us, 303-398-6604

Laura Conroy Pavement Mgmt.
laura.conroy@state.co.us, 303-398-6579

Bob Group, Geohazards
Robert.Group@state.co.us, 303-398-6589

BRIDGE (HQ – Denver)

Michael Collins, Branch Manager
Michael.collins@state.co.us, 303-757-9190

CONSTRUCTION CONTRACTS BRANCH

RB Simmons, Manager, Construction Contracts
rb.simmons@state.co.us
303-757-9416

Region 1
Vacant

Region 2 - George Demos
george.demos@state.co.us
303-757-9874

Region 3 and 5
Ken Auge
Ken.auge@state.co.us 303-757-9860

Region 4
Vacant

REGION CIVIL RIGHTS OFFICE

Greg Diehl, HQ: Denver
Greg.diehl@state.co.us
303-757-9599

Patty Bowlilng, Region 1: Denver
patricia.bowling@state.co.us
303-757-9386

Sabrinia Hicks, Region 2: Pueblo
sabrinia.hicks@state.co.us
719-546-5432

Karl Lehmann, Region 3: Grand Junction
karl.lehmann@state.co.us
970-683-6211

Juliet Sheets, Region 4: Greeley
Juliet.sheets@state.co.us
970-350-2156

Jason Benally, Region 5: Durango
jason.benally@state.co.us
970-385-1403

C-470 and I 70 CORRIDOR

Mike Keleman
mike.keleman@state.co.us

303-512-5402

NORTH I-25

James Usher
James.Usher@state.co.us
(970) 350-2104

Abra Geissler
abra.geissler@state.co.us
303-802-3242

REGION 1

REGIONAL TRANSPORTATION DIRECTOR (RTD)

Paul Jesaitis, Region 1: Denver
paul.jesaitis@state.co.us

REGION SAFETY OFFICER

Gio Ciddio, Region 1: Denver
gi.ciddio@state.co.us 303-757-9386
Brian Etten, Region 1: Denver
brian.etten@state.co.us 303-757-9386

REGION PROGRAM ENGINEERS

Jay Hendrickson, Region 1: Central
jay.hendrickson@state.co.us
303-512-5991 Cell 720-505-0245

Andy Stratton Region 1: North
andrew.stratton@state.co.us
303-398-6746 Cell 913-638-2728

Stephanie Alanis, Region 1: South
Stephanie.alanis@state.co.us
303-398-6747

Mike Keleman Region 1: West
mike.keleman@state.co.us
Cell 720-388-9588

REGION TRAFFIC ENGINEER

Alazar Tesfaye, Region 1: Denver
alazar.tesfayestate.co.us
303-365-7318

MATERIALS ENGINEERS

James Chang, Region 1: Denver (S&W)
james.chang@state.co.us 303-398-6702

Stephen Henry, Region 1: Denver (N&C)
stephen.henry@state.co.us 303-398-6703

REGION 1 RESIDENCES — Residency

Maria Hajiaghee — **Local Agency**
maria.hajiaghee@state.co.us 303-757-9914

Kurt Kionka — **Platte Valley**
kurt.kionka@state.co.us 303-398-6702

Joshua Breedlove — **Plum Creek**
joshua.breedlove@state.co.us
303-365-7250

Jana Spiker — **Red Rocks**
Jana.spiker@state.co.us 720-497-6913

Thomas Magenis, — **I-25 North Metro**
Thomas.Magenis@state.co.us
303-512-5402

Kevin Brown — **Table Mountain**
Kevin.brown@state.co.us 720-497-6954

Adam Parks — **TurnPike**
adam.parks@state.co.us 303-398-6732

Vacant — **Express Lanes**

Ryan Sorensen — **I-76 Metro**
Ryan.sorensen@state.co.us 303-398-6783

Steve Sherman — **Valley**
steve.sherman@state.co.us 303-512-5986

Neil Ogden — **I-70 Mountain**
neil.ogden@state.co.us 720-497-6928

Paul Neiman — **Lone Tree**
Paul.Neiman@state.co.us 303-365-7234

Nick Cheng — **Ridge**
hsu-kun.cheng@state.co.us 303-512-5453

Dave Herzog — **Cherry Creek**
david.herzog@state.co.us 303-512-5402

Neal Retzer — **EJMT Tunnel**
neal.retzer@state.co.us 303-249-0741

Bob Yost — **Dakota Ridge**
bob.yost@state.co.us 720-497-6976

REGION 2

REGIONAL TRANSPORTATION DIRECTOR (RTD)

Richard Zamora, Region 2: Pueblo
richard.zamora@state.co.us

REGION SAFETY OFFICER

Charles Kline, Region 2: Pueblo
charles.kline@state.co.us
303-757-9386

REGION PROGRAM ENGINEERS

Ajin Hu, Region 2: South
ajin.hu@state.co.us
719-546-5430

Shane Ferguson, Region 2: North
shane.ferguson@state.co.us
719-227-3201

REGION TRAFFIC ENGINEER

Jason Nelson, Region 2: Pueblo
jason.nelson@state.co.us
719-546-5411

MATERIALS ENGINEER

Jody Pieper, Region 2: Pueblo
jody.pieper@state.co.us
719-562-5532

REGION 2 RESIDENCES — Residency

John Hall — **Colorado Springs**
john.hall@state.co.us
719-227-3205

Dan Hunt — **Colorado Springs**
dan.hunt@state.co.us
719-227-3231

Joe Deheart — **Pueblo**
joe.deheart@state.co.us
719-546-5439

Dan Dahlke — **Pueblo**
dan.dahlke@state.co.us
719-562-5509

Yan Su Han — **Colorado Springs**
yu.nsu.han@state.co.us
719-227-3200

Roger Graham — **Lamar**
Roger Graham roger.graham@state.co.us 719-336-3228

Jennifer Sparks — **Pueblo**
jennifer.sparks@state.co.us
719-546-5753

Scott Schnake Colorado Springs scott.schnake@state.co.us

719-659-8228

REGION 3

REGIONAL TRANSPORTATION DIRECTOR (RTD)

MIchael Goolsby, Region 3: Grand Junction
michael.goolsby@state.co.us

REGION SAFETY OFFICER

Marty Medina
Marty.Medina@state.co.us
David Benson
david.benson@state.co.us

REGION PROGRAM ENGINEERS

Rob Beck Region 3: East
rob.beck@state.co.us
Cell 970-986-9355

Jason Smith, Region 3: West
Jason.smith@state.co.us
970-683-6208

Roland Wagner, Region 3: Central
roland.wagner@state.co.us
970-384-3334

REGION TRAFFIC ENGINEER

Zane Znamenacek, Region 3: Grand Junction
Zane.znamenacek@state.co.us
970-683-6275

MATERIALS ENGINEER

Coulter Golden, Region 3: Grand Junction
coulter.golden@state.co.us
970-901-7530

REGION 3 RESIDENCES — Residency

Grant Anderson — Mountain
Grant.anderson@state.co.us
303-512-5601 720-505-1793 cell

Raelene Shelly — Montrose
Raelene.shelly@state.co.us
970-683-6420 970-596-1554 cell

Karen Berdoulay — Eagle
karen.berdoulay@state.co.us
970-328-9934 970-471-9234 cell

Pete Lombardi — Eagle / Bridge Ent
Pete.lombardi@state.co.us
970-328-9962 970-376-6707 cell

Andrew Knapp — Glenwood Springs
andrew.knapp@state.co.us
970-384-3328 970-456-3960 cell

Kaitlyn Clark, — Grand Junction
kaitlyn.clark@state.co.us
970-683-6351, 970-379-1021 cell

Justin Kuhn, — Craig
justin.kuhn@state.co.us
970-826-3443, 970-846-2420 cell

REGION 4

REGIONAL TRANSPORTATION DIRECTOR (RTD)

Heather Paddock, Region 4: Greeley
heather.paddock@state.co.us

REGION SAFETY OFFICER

Chris Ukowich
chris.ukowich@state.co.us
970-350-2156

REGION PROGRAM ENGINEERS

Keith Sheaffer, Region 4: South
Keith.sheaffer@state.co.us
970-350-2162

James Usher, Region 4: North
james.usher@state.co.us
970-350-2176

Rich Christy Region 4: Central
richard.christy@state.co.us
970-350-2144

REGION TRAFFIC ENGINEER

Katrina Kloberdanz, Region 4, Greeley

katrina.kloberdanz@state.co.us
(970) 350-2211

MATERIALS ENGINEER

Region 4: Evans
Stephen Heimmer
steven.heimmer@state.co.us
(970) 350-2380

REGION 4 RESIDENCES — Residency

Jeff Dollerschell
Jeff Dollerschell@state.co.us
970-521-9714

Chris Boespflug — **Interstate 25**
Chris.boespflug@state.co.us
720-775-8482

Justin Pipe — **Loveland**
justin.pipe@state.co.us
970-350-2174

Louis Keen — **Evans**
Louis.keen@state.co.us
970-506-4954

Abra Geissler — **South I25**
abra.geissler@state.co.us
303-802-3242

Dan Marcucci — **Boulder**
Daniel.marcucci@state.co.us
303-546-5658

Brian Varrella — **Boulder**
Brian.varrella@state.co.us
303-546-5649

Rhianna Poss — **Limon**
Rhianna.poss@state.co.us
719-775-8000

Dan Mattson — **Greeley**
daniel.mattson@state.co.us
970-350-2240

REGION 5

REGIONAL TRANSPORTATION DIRECTOR (RTD)

Julie Constan, Region 5: Durango
julie.constan@state.co.us

970-385-1449

REGION SAFETY OFFICER

Verl Garner,
verl.garner@state.co.us
303-757-9386

REGION PROGRAM ENGINEER

Kevin Curry, Region 5: Durango
kevin.curry@state.co.us
970-385-7436

REGION TRAFFIC ENGINEER

Jennifer Allison Region 5: Durango
jennifer.allison@state.co.us
970-385-1449

MATERIALS ENGINEER

Tim Webb, Durango
tim.webb@state.co.us
970-385-1625

REGION 5 RESIDENCES — Residency

Jason Fullerton — **Durango**
jason.fullerton@state.co.us
970 385 3635

David Valentinelli — **Durango**
david.valentinelli@state.co.us
970-385-1440

Arthur Miller — **Alamosa**
arthur.miller@state.co.us
719 587 6501

Region Maintenance Superintendents

Jeff Tatkenhorst, Region 1: Tunnels
jeff.tatkenhorst@state.co.us
303-512-5730

Shawn Smith, Region 1: Aurora
shawn.smith@state.co.us
303-365-7156

Dwayne Gawmon, Region 2: Pueblo
dwayne.gawmon@state.co.us
719-546-5493

David John, Region 3: Grand Junction
david.John@state.co.us
970-683-6304

Mark Eike, Region 3: Craig
mark.eike@state.co.us
970-826-5162

Tim Miles, Region 4: Greeley
Tim.miles@state.co.us
970-350-2120

Mike Watson, Region 5: Durango
Mike.Watson@state.co.us
719-546-5417

Kenneth Quintana, Region 5: Alamosa
kenneth.quintana@state.co.us
719-587-6400

CDOT Transportation Commission, November 2019.

Colorado State Government

Colorado State Capitol
200 East Colfax, Denver CO 80203

JARED POLIS, GOVERNOR
136 State Capitol Denver CO 80203-1792
303-866-2471
www.colorado.gov

HOUSE OF REPRESENTATIVES

Speaker	303-866-2346
Majority Leader	303-866-2348
Minority Leader	303-866-5523
Chief Clerk In Session	303-866-2903
Interim	303-866-2345
Information on Bills	303-866-3055
Visitors' Aides (in Session)	303-866-2331
House Offices	303-866-2904
Toll free (outside Denver) JAN–MAY	800-811-7647

SENATE

President	303-866-3342
Pres. Pro Tempore	303-866-3077
Majority Leader	303-866-3341
Ass't. Majority Leader	303-866-4866
Minority Leader	303-866-2318
Secretary of Senate	303-866-2316
Republican Senators	303-866-4866
Democratic Senators	303-866-4865
Information on Bills	303-866-3055
Visitors' Aides (in Session)	303-866-4885
Senate Offices	303-866-2316
Toll free (outside Denver) JAN–MAY	888-473-8136

For a list of current Colorado Senators and Representatives, visit: www.leg.state.co.us

CDOT Headquarters & Branches

2829 West Howard Place, Denver, CO 80204

COLORADO
Department of Transportation

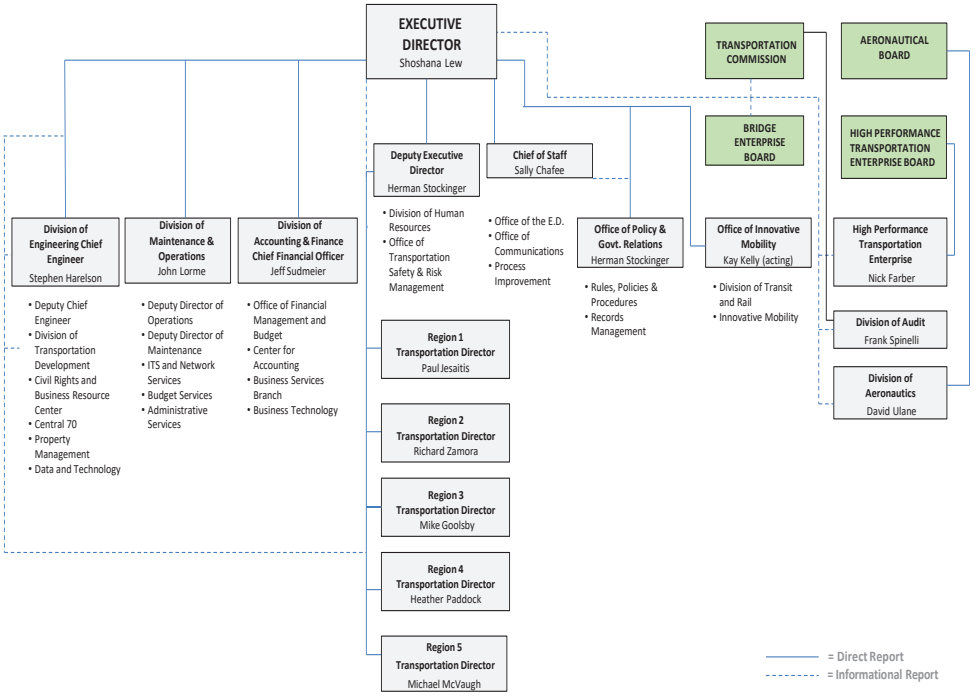

EXECUTIVE MANAGEMENT TEAM MEMBERS

EXECUTIVE DIRECTOR
Shoshana Lew
shoshana.lew@state.co.us
303-512-5204

DEPUTY EXECUTIVE DIRECTOR
Herman Stockinger
herman.stockinger@state.co.us
303-757-9077

CHIEF ENGINEER
Steve Harelsen
steve.harelsen@state.co.us
303-757-9204

DEPUTY CHIEF ENGINEER
Keith Stefanik
keith.stefanik@state.co.us
720-920-4666

Transportation Commission of Colorado

Commission Office
2829 West Howard Place, Denver, CO 80204

Herman Stockinger
Commission Secretary
303-757-9077
herman.stockinger@state.co.us

Jennifer Vebelher
Commission Executive Assistant
303-757-9025
Jennifer.Vebelher@state.co.us

To contact Commissioners: Commissioner.lastname@state.co.us

District 1
Yessica Holguin, Commissioner
Denver County

District 2
Don Stanton, Vice Chair
Broomfield & Jefferson Counties*

District 3
Eula Adams, Commissioner
Arapahoe & Douglas Counties

District 4
Karen Stuart, Commissioner
Broomfield, Adams & Boulder Counties*

District 5
Kathleen Bracke, Commissioner
Broomfield, Larimer, Morgan & Weld Counties*

District 6
Barbara Vasquez, Commissioner
Clear Creek, Gilpin, Grand, Jackson, Moffat, Rio Blanco & Routt Counties

* = parts of

District 7
Kathy Hall, Chair
Chaffee, Delta, Eagle, Garfield, Gunnison, Lake, Mesa, Montrose, Ouray, Pitkin & Summit Counties

District 8
Mark Garcia, Commissioner
Alamosa, Archuleta, Conejos, Costilla, Dolores, Hinsdale, La Plata, Mineral, Montezuma, Rio Grande, Saguache, San Juan & San Miguel Counties

District 9
Lisa Hickey Commissioner
El Paso, Fremont, Park & Teller Counties

District 10
Bill Thiebaut, Commissioner
Baca, Bent, Crowley, Custer, Kiowa, Huerfano, Las Animas, Otero, Prowers & Pueblo Counties

District 11
Gary Beedy, Commissioner
Cheyenne, Elbert, Kit Carson, Logan, Lincoln, Phillips, Sedgwick, Yuma & Washington Counties

DIVISION OF TRANSPORTATION DEVELOPMENT
Director: Rebecca White
Rebecca.White@state.co.us
303-757-9525

DIVISION OF ACCOUNTING & FINANCE
CFO: Jeff Sudmeier
Jeffrey.sudmeier@state.co.us
303-757-9262

OFFICE OF GOVERNMENT RELATIONS
Director: Herman Stockinger
Herman.stockinger@state.co.us
303-757-9077

DIVISION OF AERONAUTICS
Director: David Ulane
David.ulane@state.co.us
303-512-5254

PROJECT SUPPORT
Director: Jared Esquibel
jared.esquibel@state.co.us
303-757-9021

CHIEF OF MOBILITY and OFFICE OF COMMUNICATIONS
Director: Matt Inzeo
Matt.Inzeo@state.co.us
303-757-9362

DIVISION OF TRANSIT and RAIL
Director: David Krutsinger
David.Krutsinger@state.co.us
w303-757-9593

DIVISION OF HUMAN RESOURCES
Director: Kristi Graham-Gitkind
kristi.graham-gitkind@state.co.us
303-757-9216

HIGH PERFORMANCE TRANSPORTATION ENTERPRISE
Director: Nick Farber
Nick.Farber@state.co.us
303-757-9007

DIVISION OF AUDIT
Director: Frank Spinelli
Frank.Spinelli@state.co.us
303-757-9687

OFFICE OF PROGRAM MANAGEMENT
Vacant

OFFICE OF TRANSPORTATION SAFETY
Director: Darrell Lingk
Darrel.lingk@state.co.us
303-757-9465

DIVISION OF HIGHWAY MAINTENANCE
Director: John Lorme
john.lorme@state.co.us
303-512-5218

OFFICE OF EMERGENCY MANAGEMENT
Director: Chad Ray
chad.ray@state.co.us
303-512-4034

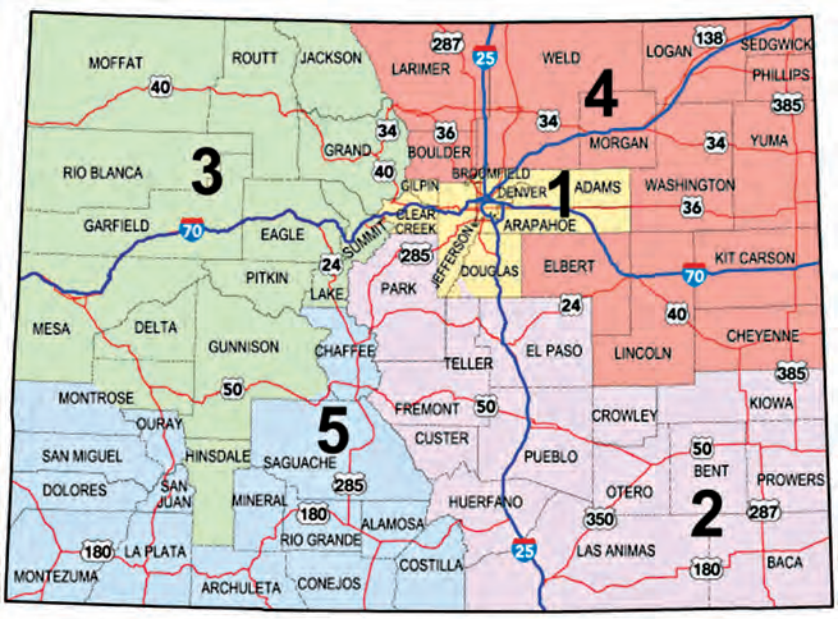

COLORADO Department of Transportation

www.cdot.info

DIVISION OF PROJECT SUPPORT

Matt Pacheco, Innovative Contracting
matthew.pacheco@state.co.us 303-757-9880

Project Development (HQ-Denver)

Neil Lacey, Branch Manager
neil.lacey@state.co.us
303-757-9344

Shawn Yu, Standard /Specifications
shawn.yu@state.co.us
303-757-9474

Nabil Haddad, Innov. Program Delivery
nabil.haddad@state.co.us
303-757-9104

Contracts & Marketing Analysis (HQ-Denver)

Markos Atamo, Branch Manager
Markos.atamo@state.co.us 303-757-9592

Mark Straub, Area Engineer-R1 & ITS
Mark.straub@state.co.us
303-757-9595

Laura Zamora, Area Engineer-R3 & R4
Laura.zamora@state.co.us
303-757-9233

Kevin Ryburn, Area Engineer-R2 & R5
Kevin.ryburn@state.co.us
303-757-9855

Stephen Bokros, Engineering Estimates
stephen.bokros@state.co.us
303-757-9293

Marci Gray Engineering Contracts
marci.gray@state.co.us
303-757-9715

Safety and Traffic Engineering

San Lee
san.lee@state.co.us, 303.757.9345

MATERIALS AND GEOTECHNICAL (North Holly Denver)

Craig Wieden Branch Manager
craig.wieden@state.co.us, 303 -398-6501

Eric Prieve, Concrete & Physical Properties
Eric.prieve@state.co.us, 303-398-6542

Melody Perkins, Pavement Design
melody.perkins@state.co.us, 303-398-6561

Michael Stanford, Flexible Pavement
Michael.stanford@state.co.us,
303-398-6576

David Thomas, Soils and Geotechnical
david.thomas@state.co.us, 303-398-6604

Laura Conroy Pavement Mgmt.
laura.conroy@state.co.us, 303-398-6579

Bob Group, Geohazards
Robert.Group@state.co.us, 303-398-6589

BRIDGE (HQ – Denver)

Michael Collins, Branch Manager
Michael.collins@state.co.us, 303-757-9190

CONSTRUCTION CONTRACTS BRANCH

RB Simmons, Manager, Construction Contracts
rb.simmons@state.co.us
303-757-6416

Region 1- Sina Khavary
Sina.khavary@state.co.us;
3037579294

Region 2 - George Demos
george.demos@state.co.us
303-757-9874

Region 3 and 5
Ken Auge
Ken.auge@state.co.us 303-757-9860

Region 4
Greg Jones
gregory..jones@state.co.us 303-757-9872

REGION CIVIL RIGHTS OFFICE

Greg Diehl, HQ: Denver
Greg.diehl@state.co.us
303-757-9599

Patty Bowlilng, Region 1: Denver
patricia.bowling@state.co.us
303-757-9386

Sabrinia Hicks, Region 2: Pueblo
sabrinia.hicks@state.co.us
719-546-5432

Karl Lehmann, Region 3: Grand Junction
karl.lehmann@state.co.us
970-683-6211

Juliet Sheets, Region 4: Greeley
Juliet.sheets@state.co.us
970-350-2156

Jason Benally, Region 5: Durango
jason.benally@state.co.us
970-385-1403

REGION MAINTENANCE SUPERINTENDENTS

Jeff Tatkenhorst, Region 1: Tunnels

jeff.tatkenhorst@state.co.us
303-512-5730

Shawn Smith, Region 1: Aurora
shawn.smith@state.co.us
303-365-7156

Dwayne Gawmon, Region 2: Pueblo
dwayne.gawmon@state.co.us
719-546-5493

John David, Region 3: Grand Junction
john.david@state.co.us
970-683-6304

Randy McIntosh, Region 3 Craig
randy.mcintosh@state.co.us 970-471-0697

Tim Miles, Region 4: Greeley
Tim.miles@state.co.us 970-350-2120

Mike Watson, Region 5: Durango
Mike.Watson@state.co.us
719-546-5417

Kenneth Quintana, Region 5: Alamosa
kenneth.quintana@state.co.us
719-587-6400

REGION 1

REGIONAL TRANSPORTATION DIRECTOR (RTD)

Paul Jesaitis, Region 1: Denver
paul.jesaitis@state.co.us

REGION SAFETY OFFICER

Kathy Williams, Region 1: Denver
Kathy.Williams@state.co.us 303-757-9386

REGION PROGRAM ENGINEERS

Jay Hendrickson, Region 1: Central
jay.hendrickson@state.co.us
303-512-5991 Cell 720-505-0245

Andy Stratton Region 1: North
andrew.stratton@state.co.us
303-398-6746 Cell 913-638-2728

Carrie DeJiacomo-Wiedner, Region 1: South
Carrie.dejiacomo@state.co.us
303-365-7211

Mike Keleman Region 1: West
Mike.Keleman@state.co.us
Cell 720-388-9588

REGION TRAFFIC ENGINEER

Alazar Tesfaye, Region 1: Denver
alazar.tesfayestate.co.us
303-365-7318

MATERIALS ENGINEERS

James Chang, Region 1: Denver (S&W)
James.chang@state.co.us 303-398-6702

Stephen Henry, Region 1: Denver (N&C)
stephen.henry@state.co.us 303-398-6703

REGION 1 RESIDENCES — Residency

Maria Hajiaghee — **Local Agency**
maria.hajiaghee@state.co.us 303-757-9914

Kurt Kionka — **Platte Valley**
kurt.kionka@state.co.us 303-398-6702

Joshua Breedlove — **Plum Creek**
joshua.breedlove@state.co.us
303-365-7250

Jana Spiker — **Red Rocks**
Jana.spiker@state.co.us 720-497-6913

Thomas Magenis, — **I-25 North Metro**
Thomas.Magenis@state.co.us
303-512-5402

Kevin Brown — **Table Mountain**
Kevin.brown@state.co.us 720-497-6954

Adam Parks — **TurnPike**
adam.parks@state.co.us 303-398-6732

Stephanie Alanis — **Express Lanes**
Stephanie.alanis@state.co.us
303-398-6747

Ryan Sorensen — **I-76 Metro**
Ryan.sorensen@state.co.us 303-398-6783

Steve Sherman — **Valley**
steve.sherman@state.co.us 303-512-5986

Neil Ogden — **I-70 Mountain**
neil.ogden@state.co.us 720-497-6928

Paul Neiman — **Lone Tree**
Paul.Neiman@state.co.us 303-365-7234

Kevin Curry
Kevin.Curry@state.co.us 970-385-1436

Nick Cheng — **Ridge**
hsu-kun.cheng@state.co.us 303-512-5453

Dave Herzog — **Cherry Creek**
david.herzog@state.co.us 303-512-5402

Neal Retzer — **EJMT Tunnel**
neal.retzer@state.co.us 303-249-0741

Bob Yost — **Dakota Ridge**
bob.yost@state.co.us 720-497-6976

REGION 2

REGIONAL TRANSPORTATION DIRECTOR (RTD)

Richard Zamora, Region 2: Pueblo
richard.zamora@state.co.us

REGION SAFETY OFFICER

Kathy Williams, Region 1: Denver
Kathy.Williams@state.co.us 303-757-9386

REGION PROGRAM ENGINEERS

Ajin Hu, Region 2: South
ajin.hu@state.co.us
719-546-5430

Shane Ferguson, Region 2: North
shane.ferguson@state.co.us
719-227-3201

REGION TRAFFIC ENGINEER

Jason Nelson, Region 2: Pueblo
jason.nelson@state.co.us
719-546-5411

MATERIALS ENGINEER

Jody Pieper, Region 2: Pueblo
jody.pieper@state.co.us
719-562-5532

REGION 2 RESIDENCES — Residency

John Hall — **Colorado Springs**
john.hall@state.co.us
719-227-3205

Dan Hunt — **Colorado Springs**
dan.hunt@state.co.us
719-227-3231

Joe Deheart — **Pueblo**
joe.deheart@state.co.us
719-546-5439

Dan Dahlke — **Pueblo**
dan.dahlke@state.co.us
719-562-5509

Yan Su Han — **Colorado Springs**
yu.nsu.han@state.co.us
719-227-3200

Roger Graham — **Lamar**
Roger Graham roger.graham@state.co.us 719-336-3228

Jennifer Sparks — **Pueblo**
jennifer.sparks@state.co.us
719-546-5753

Scott Schnake Colorado Springs scott.schnake@state.co.us

719-659-8228

REGION 3

REGIONAL TRANSPORTATION DIRECTOR (RTD)

MIchael Goolsby, Region 3: Grand Junction
michael.goolsby@state.co.us

REGION SAFETY OFFICER

Kathy Williams, Region 1: Denver
Kathy.Williams@state.co.us 303-757-9386

REGION PROGRAM ENGINEERS

Rob Beck Region 3: East
rob.beck@state.co.us
Cell 970-986-9355

Jason Smith, Region 3: West
Jason.smith@state.co.us
970-683-6208

Roland Wagner, Region 3: Central
roland.wagner@state.co.us
970-384-3334

REGION TRAFFIC ENGINEER

Zane Znamenacek, Region 3: Grand Junction
Zane.znamenacek@state.co.us
970-683-6275

MATERIALS ENGINEER

Coulter Golden, Region 3: Grand Junction
coulter.golden@state.co.us
970-901-7530

REGION 3 RESIDENCES — Residency

Grant Anderson — Mountain
Grant.anderson@state.co.us
303-512-5601 720-505-1793 cell

Raelene Shelly — Montrose
Raelene.shelly@state.co.us
970-683-6420 970-596-1554 cell

Karen Berdoulay — Eagle
karen.berdoulay@state.co.us
970-328-9934 970-471-9234 cell

Pete Lombardi — Eagle / Bridge Ent
Pete.lombardi@state.co.us
970-328-9962 970-376-6707 cell

Andrew Knapp — Glenwood Springs
andrew.knapp@state.co.us
970-384-3328 970-456-3960 cell

Kaitlyn Clark, — Grand Junction
kaitlyn.clark@state.co.us
970-683-6351, 970-379-1021 cell

Justin Kuhn, — Craig Residency:
justin.kuhn@state.co.us
970-826-3443, 970-846-2420 cell

REGION 4

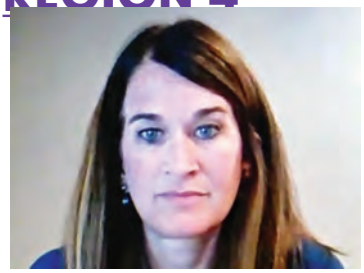

REGIONAL TRANSPORTATION DIRECTOR (RTD)

Heather Paddock, Region 4: Greeley
heather.paddock@state.co.us

REGION SAFETY OFFICER

Juliet Sheets, Region 4: Greeley
KJuliet.sheets@state.co.us
970-350-2156

REGION PROGRAM ENGINEERS

Keith Sheaffer, Region 4: South
Keith.sheaffer@state.co.us
970-350-2162

James Usher, Region 4: North
james.usher@state.co.us
970-350-2176

Rich Christy Region 4: Central
richard.christy@state.co.us
970-350-2144

REGION TRAFFIC ENGINEER

Katrina Kloberdanz, Region 4, Greeley

katrina.kloberdanz@state.co.us
(970) 350-2211

MATERIALS ENGINEER

Region 4: Evans
Stephen Heimmer
steven.heimmer@state.co.us
(970) 350-2380

REGION 4 RESIDENCES — Residency

Jeff Dollerschell
Jeff Dollerschell@state.co.us
970-521-9714

Chris Boespflug — **Interstate 25**
Chris.boespflug@state.co.us
720-775-8482

Justin Pipe — **Loveland**
justin.pipe@state.co.us
970-350-2174

Louis Keen — **Evans**
Louis.keen@state.co.us
970-506-4954

Abra Geissler — **South I25**
abra.geissler@state.co.us
303-802-3242

Dan Marcucci — **Boulder**
Daniel.marcucci@state.co.us
303-546-5658

Brian Varrella — **Boulder**
Brian.varrella@state.co.us
303-546-5649

Rhianna Poss — **Limon**
Rhianna.poss@state.co.us
719-775-8000

Dan Mattson — **Greeley**
daniel.mattson@state.co.us
970-350-2240

REGION 5

REGIONAL TRANSPORTATION DIRECTOR (RTD)

Jason Benally, Region 5: Durango
jason.benally@state.co.us

970-385-1403

REGION SAFETY OFFICER

Kathy Williams, Region 1: Denver
Kathy.Williams@state.co.us
303-757-9386

REGION PROGRAM ENGINEER

Kevin Curry, Region 5: Durango
kevin.curry@state.co.us
970-385-7436

REGION TRAFFIC ENGINEER

Jennifer Allison Region 5: Durango
jennifer.allison@state.co.us
970-385-1449

MATERIALS ENGINEER

Tim Webb, Durango
tim.webb@state.co.us
970-385-1625

REGION 5 RESIDENCES — Residency

Jason Fullerton — **Durango**
jason.fullerton@state.co.us
970 385 3635

David Valentinelli — **Durango**
david.valentinelli@state.co.us
970-385-1440

Arthur Miller — **Alamosa**
arthur.miller@state.co.us
719 587 6501

C-470 and I 70 CORRIDOR

Mike Keleman
mike.keleman@state.co.us

303-512-5402

NORTH I-25

James Usher
James.Usher@state.co.us
(970) 350-2104

Abra Geissler
abra.geissler@state.co.us
303-802-3242

Region Maintenance Superintendents

Jeff Tatkenhorst, Region 1: Tunnels
jeff.tatkenhorst@state.co.us
303-512-5730

Shawn Smith, Region 1: Aurora
shawn.smith@state.co.us
303-365-7156

Dwayne Gawmon, Region 2: Pueblo
dwayne.gawmon@state.co.us
719-546-5493

David John, Region 3: Grand Junction
david.John@state.co.us
970-683-6304

Mark Eike, Region 3: Craig
mark.eike@state.co.us
970-826-5162

Tim Miles, Region 4: Greeley
Tim.miles@state.co.us
970-350-2120

Mike Watson, Region 5: Durango
Mike.Watson@state.co.us
719-546-5417

Kenneth Quintana, Region 5: Alamosa
kenneth.quintana@state.co.us
719-587-6400

CDOT Transportation Commission, November 2019.

Colorado Cities & Towns

Akron, Town of
PO Box P, Akron, 80720
Shane Watson, Public Works Director
970-345-2624 .....fax 970-345-2617
akrontown@centurytel.net

Alamosa, City of
PO Box 419, Alamosa, CO 81101
Pat Steenburg, Director
psteenburg@ci.alamosa.co.us
Peter Washeck, Street Superintendent
719-589-6631 ..... fax 719-589-3640
d.koskelin@ci.alamosa.co.us

Antonito, Town of
PO Box 86, Antonito, CO 81120
Rossi Duran, Street Superintendent
719-376-2355 ..... fax 719-376-2012
townofantonito@hotmail.com

Arriba, Town of
PO Box 10, Arriba, CO 80804
Mike Becker, Public Works Director
719-768-3381 .....fax 719-768-3380
townofarriba@esrta.com

Arvada, City of
8101 Ralston Rd, Arvada, CO 80001
Don Wick Director of Public Works
720-898-7600 ..... dwick@arvada.org

Aspen, City of
130 S Galena St, Aspen, CO 81611
Scott Miller, Public Works Director
970-920-5085.....fax 970-920-5119
Tricia Aragon, City Engineer
970-429-2785.....fax: 970-920-5440
tricia.aragon@cityofaspen.com
Jerry Nye, Street Superintendent
970-920-5133.....fax 970-920-5178
jerry.nye@cityofaspen.com

Ault, City of
PO Box 1098, Ault, CO 80610
Doug Batt, Public Works Superintendent
970-834-2844 ..... fax 970-834-2199
www.townofault.org

Aurora, City of
15151 E Alameda Pkwy, Aurora, CO80012
303-739-7300.....fax 303-739-7485
publicworks@auroragov.org
Cindy Colip, Director of Public Works
Victor Rachael, Deputy Director Public Works Engineering
Lynne Center, Deputy Director Public Works Operations

Avon, Town of
PO Box 975, 100 Mikeala Way, Avon, CO 81620
Jim Horsley,Project Engineer
970-748-4134 .....jhorsley@avon.org
Justin Hildreth, Town Engineer
970-748-4045.....jhildreth@avon.org

Basalt, Town of
101 Midland Ave, Basalt, CO 81621
www.basalt.net
Matt Wagner, Public Works Assistant Director
matt.wagner@basalt.net
970-927-4723 ext. 501
Jeff Blevins, Streets Foreman
jeff.blevins@basalt.net
970-927-4723 x504 .....fax 970-927-3718
Boyd Bierbaum, Public Works Director
boyd.bierbaum@basalt.net

Bayfield, City of
PO Box 80, 1199 Bayfield Parkway, Bayfield, CO 81122
Ron Saba, Public Works Director
970-884-9544 .....fax 970-884-2195

Bennett, City of
355 4th St., Bennett, CO 80102
Daymon Johnson Director
Frank Catalfano, Public Works Director.
303-644-3249 ..... fax 303-644-4125
publicworks@bennett.co.us

Berthoud, City of
PO Box 1229, Berthoud, CO80513
Stephanie Brothers, Public Works Director
sbrothers@berthoud.org
Jerry Wilson, Street Superintendent
970-532-2643 ..... fax 970-532-0604
jwilson1@berthoud.org

Black Hawk, City of
PO Box 68, Black Hawk, CO 80422
Tom Isbester, Public Works Director
303-582-1324..... fax 303-582-2250
Mathew Reed, City Engineer
303-582-2288 ..... fax 303-582-9394

Blanca, Town of
PO Box 190, Blanca, CO 81123
Ben Jimenez, Public Works Director
719-379-3461 719-379-4762
blancaco@gojade.org

Blue River, Town of
PO Box 1784, Blue River, CO 80424
Pete Turner, Official/Road Manager
970-547-0545 ..... fax 970-547-0545
townofbluerivercolorado@yahoo.com

Boone, Town of
PO Box 13, Boone, CO 81025
Terry Ray, Public Works Director
719-947-3311 ..... fax 719-947-3904

Boulder, City of
1739 Broadway PO Box 791 Boulder 80306
Bill Cowern
Interim Director of Public Works
303-441-3266 .....fax 303-441-4210
bcowern@bouldercolorado.gov
Callie Hayden
Transportation Maintenance Manager
303-413-7116
haydenc@bouldercolorado.gov
Bryant Gonsalves
Pavement Management Project Manager
303-441-3265
gonsalvesb@bouldercolorado.gov

Bowmar, Town of
5395 Lakeshore, Bow Mar, CO 80123
Merle McKittrick, Public Works Director
303-794-6065 ..... fax 303-797-3174
bowmartown@aol.com

Breckenridge, Town of
PO Box 168, Breckenridge, CO 80424
James Phelps, Pub. Works Director
970-453-3170..... fax 970-453-1513
jamesp@townofbreckenridge.com

Brighton, City of
22 S 4th Ave., Brighton, CO 80601
Michael Woodruff, Dir. of Infrastructure
303-655-2241 ..... fax 303-655-2158
mwoodruff@brightonco.gov
Bob Younger, Street Superintendent
303-655-2088..... fax 303-655-1607
byounger@brightonco.gov

Shaded listings represent CAPA Members.

Broomfield, City & County of
1 Des Combes Dr, Broomfield, CO 80020
David Allen, Director of Public Works
303-438-6348.....fax: 303-438-6234
dallen@broomfield.org
Geoff Wells, Street Superintendent
303-469-1517 ..... fax 303-464-5660
gwells@broomfield.org
Katie Allen, City and County Engineer
kallen@broomfield.org
Rebecca Baker, Eng. & Floodplain Mgr
303-438-6259 . rbaker@broomfield.org
Hans A. Jorgensen, Eng Insp Supervisor
303-901-8413 hjorgensen@broomfield.org
Junstin Mundt Pavement Mgmt Super
303-464-5675 .... jmundt@broomfield.org

Brush, City of
PO Box 363, Brush, CO 80723
Dale Colerick, Public Works Director
970-842-5001 .....fax 970-842-5909
brush@brushcolo.com

Buena Vista, City of
PO Box 2002, Buena Vista, CO 81211
Greg Maggard, Public Works Director
719-395-6898.....fax 719-395-6713

Burlington, City of
PO Box 366, Burlington, CO 80807
Roger Hartley, Streets Superintendent
roger.hartley@burlingtoncolo.com
719-346-8652 ..... fax 719-346-8397

Calhan, Town of
PO Box 236, Calhan, CO 80808
Daniel Sotomayor, Public Works Director
719-347-2586..... fax 719-347-2581
townclerk@calhan.com

Cañon City, City of
PO Box 1460, Cañon City, CO 81215
agrabe@canoncity.org
Anthony Falgien, Street Superintendent
719-276-5262..... fax: 719-269-9034
alfaigien@canoncity.org

Carbondale, City of
511 Colorado Ave, Carbondale, CO81623
Larry Ballenger, Public Works Director
970-963-1307.....fax 970-963-0620
lballenger@carbondaleco.net

Castle Pines, City of
360 Village Square Lane, Suite B
Castle Pines, CO 80108
Larry Nimmo ..... Public Works Director
303-705-0216.....cell 720-467-2678
larry.nimmo@castlepinesco.gov
Jay Rowe... Public Works Eng & Ops Mgr
720-779-3034 .....Cell:303-746-0974
jason.rowe@castlepinesco.gov

Castle Rock, Town of
4175 N Castleton Ct. Castle Rock, 80104
Dan Sailer, PE, Interim Public Works Dir.
720-733-2470..... dsailer@crgov.com
Brian Kelley PE, Engineering Manager
303-814-6417..... bkelley@crgov.com

Center, City of
PO Box 400, Center, CO 81125
Duane Valdez, Utility Supervisor
719-754-3497 .....fax 719-754-3379

Centennial, City of
13133 East Arapahoe Road,
Centennial, CO 80112
Jeff Dankenbring – Director of Public Works
Jdankenbring@centennialco.gov
303.754.3458

Central City, City of
PO Box 249, Central City, CO 80427
Sam Hoover Public Works Director
303-582-5251 ..... fax 303-582-5210
pw@centralcitycolorado.us

Cheraw, City of
PO Box 16, Cheraw, CO 81030
Doug Snyder, Street Superintendent
719-853-6013

Cherry Hills Village, City of
2450 E Quincy Ave Cherry Hills Village, 80113
Jay Goldie, Public Works Director
303-783-2731 .....fax 303-761-9386
jgoldie@cherryhillsvillage.com

Cheyenne Wells, City of
151 South 1st, Cheyenne Wells, CO 80810
www.townofcheyennewells.com
Dannie McMillan, Town Superintendent
719-767-5865 ..... fax 719-767-5069
mcmillan@rebeltec.net

Colorado Springs, City of
30 S Nevada St. #40, Colorado Springs, CO 80901-1575
Travis Easton, Public Works Director
719-385-5457 ..... fax 719-385-6834
travis.easton@coloradosprings.gov
668 Geiger Ct. Colorado Springs, 80915
719-385-6827 ..... fax 719-385-6834
Corey Farkas, Streets Division Manager
719-385-5934
cfarkas@coloradosprings.gov

Commerce City, City of
8602 Rosemary St,Commerce City 80022
PO Box 40 Commerce City 80037
www.c3gov.org
Brent Soderlin, PE, City Engineer
bsoderlin@c3gov.com 303-289-8175
Trent Kite, PW Inspector Supervisor
303-289-8173 ..... tkite@c3gov.com

NEW

Cortez, City of
110 W Progress Circle, Cortez, CO 81321
Philip F. Johnson PE, Public Works Director
pjohnson@cityofcortez.com
970-565-7320 .....fax 970-565-8356
pjohnson@cityofcortez.com
Diane Roberts , Inspector CPII
droberts@cityofcortez.com

Craig, City of
300 W 4th St., Craig, CO 81625
Randy Call, Road & Broidge Director
970-824-4463 .....fax 970-824-6135
rcall@ci.craig.co.us

Crawford, City of
PO Box 56, Crawford, CO 81415
Bruce Bair, Public Works Director
970-921-4725 .....fax 970-921-4726
townofcrawford@tds.net

Creede, Town of
PO Box 457, Creede, CO 81130
Ben Davis, Public Works Director
Clyde Dooley, Town Manager
719-658-2276 .....fax 719-852-5337
creede003@centurytel.net

Crested Butte, City of
PO Box 39, Crested Butte, CO 81224
Rodney Due, Public Works Director
rdue@crestedbutte-co.gov
Shea Earley, Public Works Foreman
searley@crestedbutte-co.gov
Jack Greene, Public Works Supervisor
jgreene@crestedbutte-co.gov
970-349-5338 ..... fax 970-349-6626

Cripple Creek, City of
PO Box 430, Cripple Creek, CO 80813
Steve DiCamillo, Public Works Director
719-689-2125 ..... fax: 719-689-0210
sdicamillo@cripple-creek.co.us

Crook, Town of
PO Box 158, Crook, CO 80726
Nikki Schneider, Mayor
970-886-2222 ..... fax 970-886-2742

De Beque, Town of
PO Box 60, De Beque, CO 81630
L. Coe Latham, Public Works Director
970-283-5475..... fax 970-283-5205
clerk@debeque.org

Del Norte, City of
PO Box 249, Del Norte, CO 81132
Kevin Larimore, Street Superintendent
719-657-2708 .....fax 719-657-2035
delnorte1860@outlook.com

Delta, City of
360 Main St., Delta, CO 81416
Betsy Suerth, Utility Director/Public Works Director 970-874-7901
betsy@cityofdelta.net
Bill Chick, Public Works Supervisor
bill@cityofdelta.net

Denver, City & County of
201 Colfax Ave#608, Denver, CO 80202
www.denvergov.org
Eulois.Checkley, Public Works Manager
720-865-8630.....fax 720-865-8795
eulois.checkley@ci.denver.co.us
Lesley Thomas, Deputy Manager/ City Engineer
720-865-8630.....fax: 720-865-8795
lesley.thomas@denvergov.org

Dillon, Town of
PO Box 8, Dillon, CO 80435
Scott O'Brien, Public Works Director
970-262-3408 .....fax 970-262-3410
sobrien@townofdillon.com

Dolores, Town of
PO Box 630, Dolores, CO 81323
Randy McGuire, Maintenance Supervisor
970-882-7720.....fax 970-882-7466

Durango, City of
949 East 2nd Ave, Durango, CO 81301
Office: 105 Sawyer Dr., Durango, CO 81301
Mike Somsen, Street Superintendent
970-375-4839 ..... fax 970-375-4848
Jarrod Biggs, Asst. Utilities Director
970-375-4805 ..... fax 970-375-4988

Eads, Town of
PO Box 8, Eads, CO 81036
Van Brown Jr, Public Works Director
719-438-5590 ..... fax 719-438-5652
townofeads10@gmail.com

Eagle, Town of
PO Box 609, Eagle, CO 81631
Duston Walls, Public Works Director
970-328-6678.....fax: 970-328-6066
dusty@townofeagle.org
970-328-6354 ..... fax 970-328-5203
tom@townofeagle.org

Eaton, Town of
223 First St., Eaton, CO 80615
Joe Metcalf, Public Works Foreman
Mike Ketterling, Eng,Jeff Schreier, Admin
970-454-3338 .....fax 970-454-3339

Edgewater, City of
1800 Harlan Street Edgewater, CO 80214
Dan Maples, City Manager
.....dmaples@edgewaterco.gov
Bill Stines, Public Works Director
..... bstines@edgewaterco.gov
303-235-8300.....fax: 303-238-7192
mball@edgewaterco.com
John D. Enochs, City Engineer,
..... Diamondback Engineering & Surveying
.....johne@edgewaterco.gov
303-985-4204..... cell 303-909-6762

Elizabeth, Town of
PO Box 159, Elizabeth, CO 80107
Mike DeVol, Public Works Director
mdevol@ci.elizabeth.co.us
303-646-0916.....fax 303-646-9434

Englewood, City of
1000 Englewood Pkwy, Englewood 80110
Maria D'Andrea,.... Director of Public Works
303-762-2500
mdandrea@englewoodco.gov
Tim Hoos,.... Deputy Director of Public Works - Engineering & Asset Management
303.762.2503
thoos@englewoodco.gov
Chris Edelstein,.... Deputy Director of Public Works - Operations & Maintenance
303-732-2571
CEdelstein@englewoodco.gov

Erie, Town of
Public Works Department
150 Bonnell Ave PO Box 750, Erie, 80516
www.erieco.gov
Todd Fessenden Public Works Director
tfessenden@erieco.gov
Jody Lambert, O&M Manager
jlambert@erieco.gov
303-926-2872.....fax 303-665-9420
George Hubert, Asst O&M Manager
chubert@erieco.gov 303-926-2889
Cory Weiner, Supervisor-Streets
cweiner@erieco.gov 303-926-2883
Scott Brown,- Distribution & Collections
sutak@erieco.gov 303-926-2881
Joe Smith, Town Engineer .....
jsmith@ericco.gov 303-926-2878

Estes Park, Town of
PO Box 1200, Estes Park, CO 80517
Greg Muhonen, Director of Public Works
gmuhonen@estes.org
970-577-3581 .....fax 970-586-6909
David Hook, P.E., Engineering Manager
dhook@estes.org
970-577-3586.....fax 970-586-6909
Kevin McEachern, Operations Manager
kmceachern@estes.org
970-577-3567 .....fax 970-586-6909

Evans, City of
1100 37th St., Evans, CO 80620
Mark Oberschmidt, City Engineer
970-475-1110
Scott Sandridge, Operation & Parks Mgr
970-475-1181

Fairplay, Town of
PO Box 267, Fairplay, CO 80440
Jeff Gobel, Public Works Manager
719-836-2622
fairplaypublicworks@yahoo.com

Federal Heights, City of
2955 W 90th Ave. Federal Heights, 80260
Don Stahurski, Public Works Director
Jeff Hill, City Engineer
303-412-3521 .....fax 303-426-4327

Firestone, City of
PO Box 100, Firestone, CO 80520
www.firestoneco.gov
DMatt Wiederspahn PE, Town Engineer
303-833-3291
mwiederspahn@firestoneco.gov

Flagler, Town of
PO Box 126, Flagler, CO 80815
Justin Crisp, Town Manager
townflag@estra.com

Fleming, Town of
PO Box 468, Fleming, CO 80728
Keith Beck, Public Works Director
970-265-2692..... 970-265-2170
fleming@haxtuntel.net

Florence, City of
600 W 3rd St., Florence, CO 81226
Michael Patterson, City Manager
719-784-4848 ext 222
mpatterson@florencecolorado.org

Fort Collins, City of
PO Box 580, Fort Collins, CO 80522
Darren Moritz, Street Maintenance Program Manager
970-221-6218 .....dmoritz@fcgov.com
Tom Knostman, PE, Pavement Engineer
970-221-6576 .....tknostman@fcgov.com
Larry Schneider, Street Superintendent
970-221-6270 ..... lschneider@fcgov.com
Rob Mosbey, Asset Manager
970-416-4259.....rmosbey@fcgov.com

Fort Lupton, City of
130 S. Mckinley Ave, Fort Lupton, 80621
Roy Vestal, Public Works Director
rvestal@fortlupton.org
Anthony Gomez, PW Operations Mgr.
303-857-6694 ..... fax 303-857-0351

AsphaltFACTS.com
THE TRUTH ABOUT ASPHALT PAVEMENT

Fort Morgan, City of
PO Box 100, Fort Morgan, CO 80701
970-542-3901
fax 970-867-3039
Brent M. Nation, PE Director of Utilities and Public Works
brent.nation@cityoffortmorgan.com
Jim Willis Street Superintendent
jim.willis@cityoffortmorgan.com

Fountain, City of
116 S Main St., Fountain, CO 80817
Brandy Williams, City Engineer
719-322-2036.....
bvwilliams@fountaincolorado.org
Bob McDonald, Streets Manager
rmcdonald@fountaincolorado.org
Jeremy Fulks, Engineering Technician/Inspector
jfulks@fountaincolorado.org

Fowler, Town of
317 S Main PO Box 207, Fowler, CO 81039
719-263-4461
Rich Spaccamonti, Public Works Foreman
719-873-3590.....fax 719-263-5845
publicwork@fowlercolorado.com

Fraser, Town of
PO Box 370, Fraser, CO 80442
970-726-5491.....fax 970-726-5518
Russell Pennington, Public Works Dir
rpennington@town.fraser.co.us
Russ Chameroy, O & M Superintendent
rchameroy@town.fraser.co.us

Frederick, Town of
401 Locust St. PO Box 435, Frederick, CO 80530-0435
Richard Leffler, Engr & Utilities Director
720-382-5601 .....
rleffler@frederickco.gov
Kevin Ash, Town Engineer
kash@frederickco.gov
Rory Hale, Public Works Director
720-382-5801 .....
rhale@frederickco.gov

Frisco, Town of
PO Box 4100, Frisco, CO 80443
Jeff Goble, Public Works Director
970-668-5276.....fax 970-668-0677
mail@townoffrisco.com

Fruita, City of
325 E Aspen, Fruita, CO 81521
John McBride, Public Works Supervisor
970-858-9558.....fax 970-858-4952
jmcbride@fruita.org
Ken Haley, Public Works Director
970-858-8377.....fax 970-858-0210
khaley@fruita.org

Georgetown, Town of
PO Box 426, Georgetown, CO 80444
John Curtiss, Public Works Superintendant
Jules Tomasi, R & B Operator.
303-569-2555.....fax 303-569-2705
gtownroadandbridge1@earthlink.net
Thomas Hale, Town Administrator
gtownadmin@earthlink.net

Gilcrest, City of
PO Box 128, Gilcrest, CO 80623
Robert Meisner, Public Works Director
970-737-2426 x105.....fax 970-737-2427
gilcrest@hotmail.com

Glendale, Village of
601 S Elm St. Glendale, CO 80222
www.glendale.co.us
Josh Bertrand, Director of Public Works
303-639-4500.....fax 303-639-4519
jbertrand@glendale.co.us

Glenwood Springs, City of
101 W 8th St, Glenwood Springs, CO81601
Matthew Langhorst, Public Works Dir
matthew.langhorst@cogs.us
970-284-6438
Dave Betley, Assistant Public Works Dir.
dave.betley@cogs.us.....970-384-6368
Terri Partch, City Engineer
terri.partch@cogs.us.....970-384-6413
Jake Valasquez, Street Super.
jake.valasquez@cogs.us
970-384-6379.....fax 970-945-8582
Steve Vandereest, Engineer
970-945-6379.....fax 970-945-8582

Golden, City of
1445 10th St., Golden, CO 80401
Dan Hartman, Public Works Director
303-384-8150 .....fax 303-384-8161
dhartman@cityofgolden.net
Steve Kurtz, Street Superintendant
303-384-8160
skurtz@cityofgolden.net
Joe Puhr, Civil Engineer
303-384-8115.....cell 303-434-3859
jpuhr@cityofgolden.net

Granby, Town of
PO Box 440, Granby, CO 80446
Joel Moore, Public Works Director
jmoore@townofgranby.com
970-887-2448

Grand Junction, City of
333 West Ave, Bldg A., Grand Junction, CO 81501
Darren Starr, Street Maintenance & Solid Waste Mgr.
970-244-1493
darrens@gjcity.org
Trent Prall, Public Works Director
970-256-4047.....fax: 970-256-4022
trentonp@gjcity.org
Dan Thorne, Street Maintenance Supervisor
970-244-1482
danth@gjcity.org

Grand Lake, Town of
PO Box 99, Grand Lake, CO 80447
Bernie McGinn, Public Works Director
970-627-3435..... fax 970-627-9290
town@townofgrandlake.com

Greeley, City of
1001 9th Ave, Greeley, CO 80631
Joel Hemesath, Public Works Director
970-350-9795 ..... fax 970-336-4019
joel.hemesath@greeleygov.com
Jerry Pickett, Street Superintendent
970-350-9335 .....fax 970-350-9268
jerry.pickett@greeleygov.com

Green Mountain Falls, Town of
PO Box 524, Green Mountain Falls, 80819
Jerome Lumpry Public Works Director
719-684-9414

Greenwood Village, City of
10001 E Costilla Ave.,
Greenwood Village, CO 80112
303-708-6150 .....fax 303-706-1977
Adam Koester, Sr. Project Manager - Roads
303-708-6100
AKoester@greenwoodvillage.com

Gunnison, City of
PO Box 239, Gunnison, CO 81230
Cody Tusing, P.E. City Engineer
970-641-8334
ctusing@gunnisonco.gov

Gypsum, Town of
PO Box 130, Gypsum, CO 81637
Jeff Shreeve, Public Works Director
970-524-5024 .....fax: 970-524-5022
jshreeve@townofgypsum.com

Haxtun, Town of
PO Box 205, Haxtun, CO 80731
Town Superintendent
970-774-6104 .....fax 970-774-5875
haxtunco@pctelcom.coop

Hayden, Town of
PO Box 190, Hayden, CO 81639
Jay Dee, Public Works Director
970-276-3741 ext 42
jay.dee@haydencolorado.org

Holly, City of
PO Box 458, Holly, CO 81047
Vance Brian, Street Superintendent
719-537-6622.....fax 719-537-0458

Holyoke, City of
407 E Denver St., Holyoke, CO 80734
Mike Roll, Street Superintendent
970-854-3432 ..... fax 970-854-2833
holyoke@chase3000.com

Hot Sulphur Springs, Town of
PO Box 116, Hot Sulphur Spgs, CO 80451
970-725-3933..... fax 970-725-3443
townofhss@comcast.net

Hotchkiss, Town of
PO Box 369, Hotchkiss, CO 81419
Mike Owens, Public Works Director
970-872-3136
Leonard McCulloch, Public Works Super

Hudson, Town of
PO Box 351, Hudson, CO 80642
Hunter Fobare, Public Works Director
303-536-4341 .....fax 303-536-4753
hunter@hudsoncolorado.org

Hugo, Town of
522 2nd Ave. PO Box 367, Hugo, CO 80821
Cllayton Hale Public Works Director
719-743-2485 ..... fax 719-743-2447

Idaho Springs, City of
PO Box 907, Idaho Springs, CO 80452
John Bordoni, Public Works Director
303-567-2400 .....fax 303-567-0124
pw@idahospringsco.com

Ignacio, Town of
PO Box 459, Ignacio, CO 81137
Chris Howlett, Public Works Director
970-563-9494 970-563-9498
info@townofignacio.com

Julesburg, City of
100 W 2nd St., Julesburg, CO 80737
Cameron Britton, Public Works Director/
Town Manager 970-474-3344
fax 970-474-3345 britton1014@gmail.com

Kiowa, Town of
PO Box 237, Kiowa, CO 80117
Chris Tatreau, Streets & Park Maint.
303-621-2366

Shaded listings represent CAPA Members.

Kremmling, City of
PO Box 538, Kremmling, CO 80459
970-724-3249..... fax 970-724-9409
Randy Townsend, Direcror of Public Works
townclerk@townofkremmling.org

La Jara, City of
PO Box 273, La Jara, CO 81140
Matt Herrera, Maintenance Super
719-274-3264 .....fax 719-274-5986

La Junta, City of
601 Colorado Ave PO Box 489,
La Junta, CO 81050
www.ci.la-junta.co.us
719-384-5991.....fax 719-384-7231
Darren Adame, City Engineer
.....dadame@ci.la-junta.co.us
Aimee Hill, Engineering Department
..... ahill@ci.lajunta.co.us
Rich Klein, City Manager
.....rklein@ci.lajunta.co.us

La Salle, City of
128 N 2nd St., La Salle, CO 80645
Barry Schaeffer, Public Works Director
970-284-5625 ..... fax 970-284-6983
bschaeffer@lasalletown.com

La Veta, Town of
PO Box 174, La Veta, CO 81055
Chris Knowles, Public Works Director
719-742-3655 .....fax 719-742-5420
townoflaveta@centurytel.net

Lafayette, City of
1290 S Public Rd., Lafayette, CO 80026
www.cityoflafayette.com/publicworks
Doug Short, Public Works Director
303-661-1282.....fax 303-665-2153
douglass@cityoflafayette.com
Aaron Asquith, City Engineer
aaron.asquith@cityoflafayette.com
303-661-1275.....
Al Gomez, Streets & Utilities Super
303-661-1291 .... alg@cityoflafayette.com
Brad Dallam, Water Resources/CIP Mgr.
.....bradd@cityoflafayette.com

Lake City, City of
PO Box 544, Lake City, CO 81235
Robert Fries, Public Works Director
970-944-2351 .....fax 970-944-2337
lake041@centurytel.net

Lakewood, City of
480 S Allison Pkwy, Lakewood, CO 80226
850 Parfet St Lakewood 80215
Anne Heine, City Engineer
303-987-7910 ..... fax 303-987-7910
annhei@lakewood.org
Kyle Beck, Infrastructure
Maintenance Engineer
303-987-7951 ..... fax 303-987-7961
kylbec@lakewood.org

Lamar, City of
102 E Parmenter, Lamar, CO 81052
Patrick Mason, Public Works Director
719-336-2002 ..... fax: 719-336-4404
pat.mason@ci.lamar.co.us
Wiley Work, Engineer
719-336-2002 ..... fax: 719-336-4404
wiley.work@ci.lamer.co.us
Ted Vasquez, Street Superintendent
719-336-2002 ..... fax 719-336-4404
ted.vasquez@ci.lamar.co.us
John Sutherland, City Administrator
719-336-4376..... 719-336-4404
john.sutherland@ci.lamar.co.us

Las Animas, City of
532 Carson Ave. PO Box 468,
Las Animas, CO 81054
Ken Wagner, Public Works Director
719-456-2571 ..... fax 719-456-1210

Leadville, City of
800 Harrison Ave., Leadville, CO 80461
Jim Schneider, Street Superintendent
719-486-1166 .....fax 719-486-1040
streetdept@leadville-co.gov

Limon, Town of
PO Box 9, Limon, CO 80828
Dave Stone, Town Manager
719-775-2346 ..... fax: 719-775-9073
dstone@townoflimon.com
Ed Grimes, Street Superintendent
719-775-9470 ..... fax: 719-775-9073
limonstreets@townoflimon.com

Littleton, City of Public Works
2255 W Berry Ave., Littleton, CO 80120
303-795-3863 ..... fax 303-795-3856
Mark Relph, City Manager
mrelph@littletongov.org
Keith Reester, Public Works Director
kreester@littletongov.org
Brent Thompson, City Engineering
bthompson@littletongov.org
303-795-3798
Steve Alexander, Street Superintendent
salexander@littletongov.org
303-795-3969

Lochbuie, Town of
703 Weld County Rd 37, Lochbuie, 80603
Michael Woodruff, Public Works Director
mwoodruff@lochbuie.org
303-655-9308..... fax 303-655-9312
Steve Stamey, Town Administrator
sstamey@lochbuie.org

Log Lane Village, Town of
109 Main St., Fort Morgan, CO 80701
James Wessess Public Works Director
970-867-8027.....fax 970-542-0645
loglane@bresnan.net

Lone Tree, City of
9220 Kimmer Drive, Suite 125
Lone Tree, CO 80124 303-662-8112
Justin Schmitz, Director of Public Works
justin.schmitz@cityoflonetree.com
Steve Fletcher, OperationsManager
steve.fletcher@cityoflonetree.com

POWER EQUIPMENT COMPANY

POWERFUL SOLUTIONS
FOR COLORADO CONTRACTORS SINCE 1936

Your loyal and long-standing partner delivering the right solutions and support to power your success.

THE POWER EQUIPMENT COMPANY

ADVANTAGE

- Extensive product solutions and experience in ***Construction***, ***Paving & Compaction***, and ***Aggregate*** industries.
- Local branch OEM parts availability.
- Dedicated product support available anytime, anywhere.

SALES | RENTALS | PARTS | SERVICE

800-883-9284 **Power-Equip.com**

DENVER, CO	COLORADO SPRINGS, CO	GRAND JUNCTION, CO	GREELEY, CO
303-288-6801	719-392-1155	970-243-0722	970-669-6209

© 2021 Power Equipment Company

BOMAG SOIL COMPACTORS
WE PROVIDE WHAT CONSTRUCTION SITES NEED.

OUR HEAVY DUTY MODELS. UP TO ANY CHALLENGE.

All construction projects have one thing in common: They require load-bearing subsoil. Which is why single drum rollers and soil compactors play a crucial part in the construction process. Specifications, however, are highly diverse. A contractor working next to a listed house has to use a compaction method which is entirely different from that used in conventional road construction. BOMAG offers a wide range of single drum rollers and soil compactors for every type of work.

ASPHALT MANAGER
360° TECHNOLOGY
VIBRATION
OSPEL

ECONOMIZER

CONTACT POWER EQUIPMENT COMPANY

For all of your BOMAG equipment, parts, and service needs in Colorado. With branch locations in Denver, Greeley, Colorado Springs, and Grand Junction, we are here to support your business.

POWER EQUIPMENT COMPANY

www.power-equip.com | 800-883-9284

BOMAG FAYAT GROUP

www.bomag.com

Asphalt Industry Partners

Asphalt Institute
2696 Research Park Dr
Lexington, KY 40511-8480
859-288-4960 ..... fax 859-293-4999
Dave Johnson, PE, Regional Engineer
2501 Montana Ave #21, 23
Billings, MT 59101
406-256-2211 ..... cell 406-794-7454
djohnson@asphaltinstitute.org
www.asphaltinstitute.org

Asphalt Pavement Alliance
6406 Ivy Lane, #350, Greenbelt, MD 20770
Toll-Free 877-APA-0077
Amy Miller, P.E.,National Director
amiller@asphaltroads.org
www.asphaltroads.org
www.asphaltfacts.com

National Asphalt Pavement Association
6046 Ivy Lane, #350, Greenbelt, MD 20770
888-HOT-MIXX (468-6499)
Audrey Copeland, President & CEO
acopeland@asphaltpavement.org
Jay Hansen, Executive Vice President -
jhansen@asphaltpavement.org
Howard Marks, Director-Vice President -
Enviromental Health and Safety
hmarks@asphaltpavement.org
301-731-4748
Ashley Jackson, Director of Gov. Affairs
ajackson@asphaltpavement.org
J. Richard Willis, PhD
Director of Pavement Eng. & Innovation
rwillis@asphaltpavement.org
www.asphaltpavement.org

National Center For Asphalt Technology
277 Technology Pkwy, Auburn, AL 36830
334-844-NCAT
Dr. Randy West, Director
westran@auburn.edu
Travis Walbeck, Training Manager
tbw0030@auburn.edu
Dr. Nam Tran, Assistant Director
Sr. Researcher
nht0002@auburn.edu
www.ncat.us

Association of Asphalt Paving Technologists
6776 Lake Drive, Suite 215 Lino Lakes MN 55014
651-293-9188 ..... fax 651-293-9193
Eileen Soler, Office Manager
aapt@aapt.comcastbiz.net.
Michael Anderson, PE, Executive Director
manderson@asphaltinstitute.org
www.asphalttechnology.org

Rocky Mountain Asphalt User/ Producer Group
PO Box 630196, Littleton, CO 80163-0196
303-471-6286..... fax 303-471-1133
www.rockymountainasphalt.com

State Asphalt Pavement Association Partners

SAPA
State Asphalt Pavement Associations

Alabama
Alabama Asphalt Pavement Association
PO Box 70396
Montgomery, AL 36107-0396
334-834-5314 ..... fax 334-834-5537
Mel Monk, PE, Executive Director
melmonk@bellsouth.net
www.alasphalt.com

Arkansas
Arkansas Asphalt Pavement Ass'n
301 S Victory St, Little Rock, AR 72201
501-219-1100..... fax 501-219-0884
Park Estes, P.E, Executive Director
asphalt@aristotle.net
www.arasphalt.com

California
California Asphalt Pavement Association
PO Box 981300, W Sacramento, CA 95798
916-791-5044.....fax 916-371-2352
Russell Snyder, Executive Director
rsnyder@calapa.net
Sophie You, Membership Services Mgr
syou@calapa.net
William Knopf, Regional Director
wknopf@calapa.net
Brandon Milar, Technical Consultant
bmilar@calapa.net
www.calapa.net

Connecticut
Connecticut Construction Industries Ass'n
912 Silas Deane Hwy
Wethersfield, CT 06109
860-529-6855.....fax 860-563-0616
Don Shubert, President
dshubert@ctconstruction.org
www.ctconstruction.org

AsphaltFACTS.com
THE TRUTH ABOUT ASPHALT PAVEMENT

Dakotas
Dakota Asphalt Pavement Association Inc.
3030 Airport Rd #B, Pierre, SD 57501
605-224-8500 .....fax 605-224-0134
Toll-Free 877-226-7511
Ken Swedeen, Executive Director
kswedeen@dakota-asphalt.org
www.dakota-asphalt.org

Delaware
Delaware Asphalt Pavement Association
PO Box 912, Dover, DE 19903
302-422-3197.....fax 302-422-4542
James Clendaniel
clendanielconsulting@verizon.net

Florida
Asphalt Contractors Ass'n of Florida Inc.
1007 E DeSoto Park #201
Tallahassee, FL 32301
850-222-7300 .....fax 850-942-5632
Mark Musselman, President
mmusselman@acaf.org
www.floridaridesonus.org

Georgia
Georgia Asphalt Pavement Association
2160 Satellite Blvd NW #100
Duluth, GA 30097
770-662-7155..... fax 770-622-7157
David Moellering, Executive Director
cell 770-289-4730
dmoellering@gahotmix.com
Will Rogers, Technical Director
cell 770-378-2506
wrogers@gahotmix.com
www.gahotmix.com

Hawaii
Hawaii Asphalt Paving Industry
1287 Kalani St #202, Honolulu, HI 96817
808-847-4274
Jon M. Young, PE, Executive Director
jon@hawaiiasphalt.org
www.hawaiiasphalt.com

Illinois
Illinois Asphalt Pavement Association
241 N 5th St, Springfield, IL 62701
217-523-2208 .....fax 217-544-0086
Kevin Burke, Executive Vice-President
www.il-asphalt.org

Indiana
Asphalt Pavement Ass'n of Indiana Inc.
5342 W Vermont, Indianapolis, IN 46224
317-632-2441 .....fax 317-632-2445
Kirsten Pauley, PE
kpauley@asphaltindiana.org
www.AsphaltIndiana.org

Iowa
Asphalt Paving Association of Iowa
116 Clark Ave #C, Ames, IA 50010
515-233-0015..... fax 515-233-0017
Scott Dockstader PE, Executive Vice President
scottd@apai.net
www.apai.net

Kansas
Kansas Asphalt Pavement Association Inc.
2813 SW Westport Plaza Dr
Topeka, KS 66614
785-271-0132 .....fax 785-271-0138
Dan Scherschligt, Executive Director
Cell - 785-249-3536
danskapa@gmail.com
www.ksasphalt.com

Kentucky
The Plantmix Asphalt Industry of Kentucky Inc.
PO Box 286, Frankfort, KY 40602
502-223-3415..... fax 502-223-2370
Toll-Free 800-544-8522
Brian Wood, PE, Executive Director
brian@paiky.org
Paul Del Rio, Marketing Director
paul@paiky.org
www.paiky.org

Louisiana
Louisiana Asphalt Pavement Ass'n
666 North Street, Baton Rouge, LA 70802
6002 Perkins Rd #B-4, Baton Rouge, LA 70808
225-927-9737 ..... fax 225-927-9738
Erich Ponti, Executive Director
Erich.ponti@lahotmix.org
www.lahotmix.org

Maine
Maine Asphalt Pavement Association
PO Box 5622, Augusta, ME 04332-5622
207-838-1379
Tanya Bentley, Executive Director
info@maine-apa.org
www.maine-apa.org

Maryland
The Maryland Asphalt Association Inc.
2408-G Pepper Mill Dr
Glen Burnie, MD 21061
410-761-2160.....fax 410-761-0339
Marshall Kleinfelter, President
mkleinfelter@mdasphalt.org
www.mdasphalt.org

Massachusetts
Massachusetts Aggregate & Asphalt Pavement Association Inc
Norwell Executive Center
PO Box 602, Norwood, MA 02062
781-762-2367.....fax 781-551-0916
James Reger
jreger@massasphalt.com
www.massasphalt.com

Michigan
Asphalt Pavement Association of Michigan
Brett Stanton PE, Executive Director
bstanton@apa-mi.org
2937 Atrium Dr #202, Okemos, MI 48864
517-323-7800 ..... fax 517-323-6505
Toll-Free 800-292-5959
www.apa-mi.org

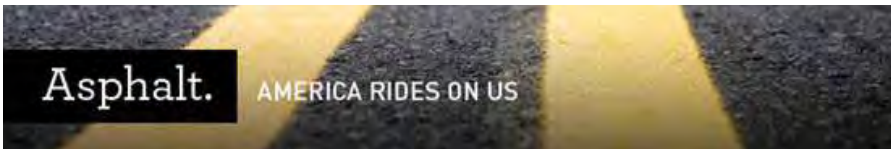

Minnesota
Minnesota Asphalt Pavement Ass'n
900 Long Lake Rd #100
New Brighton, MN 55112
651-636-4666 .....fax 651-636-4790
Abbey Bryduck, Executive Director
abryduck@mnapa.org
www.asphaltisbest.com

Mississippi
MS Asphalt Pavement Association
711 N. President St., Jackson, MS 39202
601-948-5495.....fax 601-948-5496
Michael Arnemann
marnemann@msasphalt.com
www.superpave.com

Missouri
Missouri Asphalt Pavement Association
PO Box 104855
Jefferson City, MO 65110
573-635-6071 .....fax 573-635-6134
Dale Williams, Executive Director
dalewilliams@moasphalt.org
www.moasphalt.org

New Jersey
New Jersey Asphalt Pavement Ass'n
520 Horizon Dr., Trenton, NJ 08691
609-838-1867.....fax 609-482-4819
Kevin Monaco, Executive Director
kevin@njapa.com
www.njapa.com

New Mexico
APA New Mexico
PO Box 25546 Albuquerque,
New Mexico 87125
505-831-8811
Brian Jones, Executive Director
brianjones@apanm.org.. Cell 505-235-7095
www.apanm.org

New York
New York Construction Materials Ass'n
11 Century Hill Dr., Latham, NY 12110
518-783-0909..... fax 518-783-0969
David Hamling, President & CEO
dave@nymaterials.com
Bruce Barkevich, VP, Asphalt Division
bruce@nymaterials.com
www.nymaterials.com

North Carolina
Carolina Asphalt Pavement Ass'n Inc.
1101 Haynes St #209
Raleigh, NC 27604
919-838-8004 .....fax 919-838-9484
Ellis Powell, Executive Director
epowell@carolinaasphalt.org
Jennifer Cook, Office Mgr.
jcook@carolinaasphalt.org
www.carolinaasphalt.org

Ohio
Flexible Pavements of Ohio
6205 Emerald Pkwy #B
Dublin, OH 43016
614-791-3600 .....fax 614-791-4800
Toll-Free 888-4HOTMIX
Andrew Gall, Presiden & Executive Director
andrew.gall@flexiblepavements.org
www.flexiblepavements.org

Oklahoma
Oklahoma Asphalt Pavement Association
3500 N Lincoln Blvd
Oklahoma City, OK 73105
405-524-7675..... fax 405-524-7677
Larry Patrick, Executive Director
lpatrick@okhotmix.com
www.okhotmix.com

Oregon
Asphalt Pavement
Association of Oregon
5240 Gaffin Rd SE
Salem, OR 97301
503-363-3858..... fax 503-363-5571
John Hickey, Executive Director
jhickey@apao.org
www.apao.org

Pennsylvania
Pennsylvania Asphalt Pavement Ass'n
3540 N Progress Ave #206
Harrisburg, PA 17110-9637
717-657-1881 ..... fax 717-657-0687
Charles C. Goodhart, Executive Director
Gary Hoffman, Dir of Technical Services
gary@pa-asphalt.org
www.pahotmix.org

South Carolina
South Carolina Asphalt Pavement Ass'n
PO Box 11448, Columbia, SC 29211
803-252-2522..... fax 803-403-9952
Jayson Jordan, P.E., Executive Director
jjordan@scasphalt.org
Kimberly R Lyons, Ph.D. Technical Director
klyons@scasphalt.org
www.scasphalt.org

Tennessee
Tennessee Road Builders Association
213 Fifth Ave North, Nashville, TN 37219
615-255-5751 ..... fax 615-255-6937
Kent Starwalt, Executive Vice President
kent@trba.org
www.trba.org

Texas
Texas Asphalt Pavement Association
PO Box 1468, Buda, TX 78620
512-312-2099 .....fax 512-312-5043
Harold Mullen, Executive Vice President
hmullen@tyexasasphalt.org
www.texasasphalt.org

Utah
Utah Asphalt Pavement Association
7414 S State St., Midvale, UT 84047
801-566-5620 .....fax 801-566-0708
Reed Ryan, Executive Director
cell # 801-916-2426
reed@utahasphalt.org
www.utahasphalt.org

Virginia
Virginia Asphalt Association Inc
6900 Patterson Ave., Richmond, VA 23226
804-288-3169.....fax 804-288-4551
Trenton Clark, Executive Vice President
tclark@vaasphalt.com
www.vaasphalt.org

Washington
Washington Asphalt Pavement Assoc.
724 Columbia St NW #245
Olympia, WA 98501
360-539-7804 .....fax 360-539-7964
David Gent, P.E., Executive Director
cell 253-261-4486
Dave.gent@asphaltwa.com
www.asphaltwa.com

West Virginia
Asphalt Pavement Association of
West Virginia
2114 Kanawha Blvd East
Charleston, WV 25311
304-342-1166.....fax 304-342-7469
John Crane, Executive Director
jcrane@asphaltwv.com
www.asphaltwv.com

Wisconsin
Wisconsin Asphalt Pavement Association
4600 American Parkway, Suite 201
Madison, WI 53718
608-255-3114.....fax 866-398-2857
Brandon Strand, Executive Dir.
Cell 608-609-8024
strand@wispave.org
Deb Schwerman, Director of Engineering
Cell 608-698-4510
deb@wispave.org
www.wispave.org

SAFE
COALITION FOR SAFE ASPHALT FOR EVERYONE
www.safeasphalt.com

To volunteer for any of our committees, work groups or task forces, contact the CAPA office today at office@co-asphalt.com

Thank you for your continued support!

Colorado Asphalt Pavement Association

Colorado Partners

American Council of Engineering Companies of Colorado (ACEC/CO)
800 Grant St #100 • Denver, CO 80203
303-832-2200 .....fax 303-832-0400
Marilen Reimer, Executive Director
www.acec-co.org

American Public Works Association Colorado Chapter
Pamela Weimer, Chapter Administrator
303-979-2190 • bdweimer@msn.com
http://colorado.apwa.net/

Castle Pines Metro District
5880 Country Club Drive
Castle Rock, CO 80005
Jacob Gabel Project Engineer
303-688-8330
www.castlepinesmetro.com

Colorado Airport Operators Association (CAOA)
Laurie Hinton, President of CAOA
970-336-3001 .....fax 970-336-3030
lhinton@centennialairport.com
Ken Lawson coloradoairports@gmail.com
www.coloradoairports.org

Colorado Association of Geotechnical Engineers (CAGE)
PO Box 441069 • Aurora, CO 80044
303-551-3266 .....fax 720-230-4846
Becky Roland, Executive Secretary
broland@cagecolorado.org
www.cagecolorado.org

Colorado Association of Road Supervisors & Engineers (CARSE)
c/o Janet Hruby, Director
Routt County Road & Bridge
PO BOX 773598
Steamboat Springs, CO 80487
970.870.5308 .....jhruby@co.routt.co.us
Rod Meredith, President
www.carse.org

Colorado Contractors Association (CCA)
6880 S Yosemite Ct #200
Centennial, CO 80112
303-290-6611.....fax 303-290-9141
Tony Milo, Executive Director
tmilo@ccainfo.org
Randy Drennen - Director of Contractor Liaison Services rdrennen@ccainfo.org
Moses Alvarez - Manager of Training
malvarez@ccainfo.org
www.coloradocontractors.org

Colorado Stone, Sand & Gravel Association (CSSGA)

6880 South Yosemite Court, Suite 100
Centennial, CO 80112
303-290-0303.....todd@coloradocaa.org
Todd Ohlheiser, Managing Director
www.cssga.org

Colorado Municipal League

1144 Sherman St Denver, CO 80203-2207
Sam Mamet, Executive Director
303-831-6411 ..... fax 303-860-8175
smamet@cml.org
www.cml.org

Colorado Department of Public Health & Environment

4300 Cherry Creek Dr South
Denver, CO 80246-1530
303-692-2000
Toll-Free In-State 800-886-7689
Air Pollution Control Division
William Allison, Director 303-692-3114
Construction Permits
Chip Hancock.....303-692-3168
Field Services
Shannon McMillian 303-692-3259
Enforcement/Compliance
Paul Carr 303-692-3250
Stationary Sources
Mark McMillan 303-692-3140
Small Business Assistance Program
Sheila Burns..... 303-692-3223
www.cdphe.state.co.us

Colorado School of Mines

Dep't of Civil & Environmental Engineering
1610 Illinois St Golden, CO 80401
Mike Mooney, P.E., Ph.D, Professor
303-384-2498 ..... fax 303-273-3602
mooney@mines.edu
www.mines.edu

Colorado LTAP

Front Range Community College
4616 S. Shields St., Suite BP171
Ft. Collins, CO 80526
(970) 204 - 8294
Heather Carlson, Director
cltap@frontrange.edu
http//coloradoltap.org

Colorado State Parks

455 Sinton Rd Colorado Springs, CO 80907
Wayne McCormick, Civil Engineer
719-227-5258 ..... fax 719-227-5234
wayne.mccormick@state.co.us
www.parks.state.co.us

Colorado State University

Dept. of Construction Management at Colorado State University
Dep't. of Construction Management
1584 Campus Delivery
Ft. Collins, CO 80523-1584

Colorado State University, cont.

Paul Goodrum, Associate Professor and Department Head
970-491-2447 ..... fax 970-491-2473
paul,goodrum@colostate.edu
Jeff Wilkes, Heavy Civil Endowed Chairman
970-491-6543
Jeff.wilkes@colostate.edu
www.colostate.edu

Denver Regional Council of Governments
1290 Broadway #700
Denver, CO 80203-5606
303-455-1000.....fax 303-480-6790
Jennifer Schaufele, Executive Director
jschaufele@drcog.org
Steve Rudy, Transportation Planning & Operations Director
srudy@drcog.org
www.drcog.org

Denver International Airport
8500 Pena Blvd.
Denver, CO 80249-6340
303-342-2670.....fax 303-342-4690

E-470 Public Highway Authority
22470 E 6th Pkwy #100
Aurora, CO 80018
303-537-3745..... fax 303-537-3472
Tim Stewart, Executive Director
tstewart@e-470.com
303-537-3726..... fax 303-537-3472
Neil Thomson, PE,
Dir. of Engineering & Roadway Maintenance
nthomson@e-470.com
Jim Brady PE, Engineering Mgr.
jbrady@e-470.com
www.e-470.com

Colorado Mesa University
1100 N Ave
Grand Junction, CO 81501
970-248-1551 .....fax 970-248-1730
Troy Miller,
tlmiller@coloradomesa.edu
www.coloradomesa.edu

Jefferson County Public Schools
809 Quail Street Bldg 4, Lakewood CO 80215
Noel Harryman, Director - Site Maintenance
noel.harryman@jeffco.k12.co.us
Cody Witham , Manager - Site Maintenance
cody.witham@jeffco.k12.co.us
Rob Sherman, Group Leader - Site Maintenance
rob.sherman@jeffco.k12.co.us
Nathaniel Martinez - Lead - Site Maintenance
nathaniel.martinez@jeffco.k12.co.us
303-982-225

Northwest Parkway, LLC
3701 Northwest Parkway,
Broomfield, CO 80023
303-533-1213..... fax 303-926-2501
Brenda Shuler, Engineering and
Maintenance Manager,.....303.656.0041
bshuler@nwpky.com
Pedro Costa, CEO.
pcosta@nwpky.com
303-533-1200
www.nwpky.com

Other Partners

American Association of State Highway and Transportation Officials
444 N Capitol St NW #249,
Washington, DC 20001
202-624-5800.....fax 202-624-5806
info@aashto.org
www.transportation.org

Federal Aviation Administration (FAA)
Northwest Mountain Region
Denver Airports District Office
www.faa.gov
26805 E 68th Ave #224,
Denver, CO 80249-6361
303-342-1259..... fax 303-342-1260
John Bauer, Manager
303-342-1259..... fax 303-342-1260
john.bauer@faa.gov
Kevin Luey, Airport Engineer, Denver Metro
303-342-1253.....kevin.luey@faa.gov
Chris Schaffer, Assistant Manager
303-342-1258..... chris.schaffer@faa.gov

Transportation Research Board
2101 Constitution Ave NW,
Washington, DC 20318
202-334-2934 .....fax 202-334-2003
www.trb.org

Federal Highway Administration (FHWA)
Colorado Division
12300 W Dakota Ave #180,
Lakewood, CO 80228
720-963-3000.....fax 720-963-3001
John Cater, Division Administrator
john.cater@dot.gov
Alicia Nolan, Asst Division Administrator
720-963-3030
alicia.nolan@dot.gov
Brian Dobling, Program Delivery Team Leader
brian.dobling@dot.gov
720-963-3030.....

FHWA Resource Center
Tim Aschenbrener, Pavement & Materials Engineer
720-963-3247 ..... Cell 303-263-4034
timothy.aschenbrener@dot.gov

Central Federal Lands Division
Richard Duval
970-963-3532
richard.duval@dot.gov
Patrick Kowing, Engineering Tech
720-963-3538.....fax 720-963-3545
patrick.kowing@dot.gov
www.fhwa.dot.gov

Metropolitan Government Pavement Engineers Council (MGPEC)
6540 S Tabor St., Littleton, CO 80127
303-979-2190.....fax 303-979-2190
Pamela Weimer, Administrative Assistant
303-979-2190.....bdweimer@msn.com
www.mgpec.org

Shaded listings represent CAPA Members.

Colorado Asphalt Pavement Association

STAY CONNECTED WITH ASPHALT

THE Road Ahead Magazine

Published twice per year as an insert in the Colorado Public Works Journal. *The Road Ahead* is an invaluable resource not only to CAPA members, but also to our agency and consultant partners. Available in a print and digital form.

Membership Directory and Buyer's Guide

An annual publication that is referenced throughout the year by members to stay connected with fellow industry professionals or who are in need of products and service solutions.

In Front of The Paver e-Newsletter

In Front of the Paver, filled with industry news and updates, is distributed to CAPA Members and our partners approximately every two weeks.

CAPA website – www.co-asphalt.com

Available as a resource 24/7, this year-around resource includes an expansive library of resources, information on specifications, upcoming training opportunities, links to CDOT requirements and research reports.

Advertisers

4 Rivers Equipment.....57
A-1 Chipseal/Rocky Mountain Pavement 61
Asphalt Testing Services 67
Astec 71
BOMAG Americas, Inc. Tab-5B
Brannan Sand & Gravel 56
Cesare, Inc. 65
COBITCO, Inc. 66
CASI/EZ Street Tab-2B
Colorado Barricade Co. Tab-3A
Colorado Milling. Tab-2A
Colorado Public Works Journal 100
CRH Companies..... Tab-1A
CTL Thompson, Inc. 73
DISSCO (Denver Industrial Sales & Service Co.) Tab-3B
Dustrol Inc. 79
Earth Science Systems. 75
Faris Machinery, Inc. .....Inside Back Cover
Ground Engineering Consultants.....81
Holmes Murphy & Assc. 81
Honnen Equipment Co ..... Inside Front Cover
Kiewit 50
Kumar & Associates, Inc. 88
Martin Marietta 52
Power Equipment Co Tab-5A
PMC (Power Motive Corporation) Tab-4A
Sealcoat Solutions 98
Sealmaster 93
Vance Brothers Tab-4B
Wagner Equipment Co Tab-1B
WesTest.....Back Cover

The 2022 Colorado Asphalt Pavement Association Membership Directory is an official publication of the Colorado Asphalt Pavement Association.

Want to advertise your business in CAPA publications?

Contact Jo Taylor at jo@coloradopublicworksjournal.com

Published by Colorado Public Works Journal, the CAPA Membership Directory and the twice yearly The Road Ahead magazine is circulated to over 2,000 public works officials throughout Colorado.

These publications receive high visibility in the public sector market.

CAPA 2023 Membership Directory

Need to update your business listing for next year?

Send changes to Tom Clayton at tomclayton@co-asphalt.com

TOUGH JOBS | TOUGH MACHINES

Paving Your World

farismachinery.com

BLAW-KNOX

Etnyre

ELGIN
Subsidiary of Federal Signal Corporation

VOLVO

FARIS MACHINERY

5770 East 77th Ave
Commerce City, CO 80022
o | 303 289 5743
f | 303 287 9273

772 Valley Court
Grand Junction, CO 81505
o | 970 242 4997
f | 970 242 4783

2269 Commercial Blvd
Colorado Springs, CO 80906
o | 719 527 1016
f | 719 527 1019

WeSTest
Lakewood, Colorado
303.975.9959
Cheyenne, Wyoming
307.757.3460
www.westest.net
Asphalt
Superpave & Marshall
Mix Designs
Asphalt Binder
Superpave Rheology
Recovery
Concrete
ACI Criteria
CCRL Accredited
Aggregate
ASTM C 33
ASR Tests
Geotechnical
Pavement Engineering
Aggregate Reserve Analysis
Construction Materials Testing
Materials & Geotechnical Engineering
Colorado Asphalt Pavement Association
AAP
AASHTO R18
COLORADO CONTRACTORS ASSOCIATION